

# Patient report

Bio-Rad                      DATE: 09/13/2020  
D-10                         TIME: 07:18 PM  
S/N: #DJ4I016123        Software version: 4.30-2  
Sample ID:                 10653043  
Injection date             09/13/2020 05:45 PM  
Injection #: 42             Method: HbA1c  
Rack #: ---                 Rack position: 6

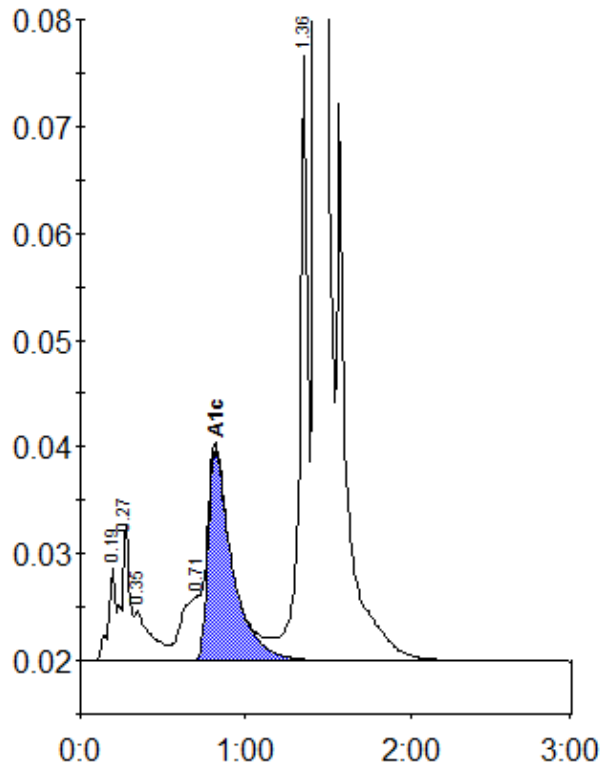

Peak table - ID: 10653043

| Peak        | R.time | Height  | Area    | Area % |
|-------------|--------|---------|---------|--------|
| A1a         | 0.19   | 8861    | 28630   | 1.0    |
| A1b         | 0.27   | 12861   | 40611   | 1.4    |
| Unknown     | 0.35   | 4742    | 33050   | 1.1    |
| LA1c/CHb-1  | 0.71   | 6022    | 51644   | 1.8    |
| A1c         | 0.82   | 19779   | 200956  | 9.8    |
| P3          | 1.36   | 56537   | 197700  | 6.7    |
| A0          | 1.43   | 750737  | 2395402 | 81.3   |
| Total Area: |        | 2947994 |         |        |

| Concentration: | %   |
|----------------|-----|
| A1c            | 9.8 |