

Booking Date 11/09/2020

Patient ID 04200910006

Printed on 12/09/2020

Name MRS SANJEEDA 11017

Age 22 years

Sex F

Ref By Care Health Laboratory, Jammu & Kashmir

PROTEIN ELECTROPHORETOGRAM

11/09/2020

N=710

SEROPROTEINS

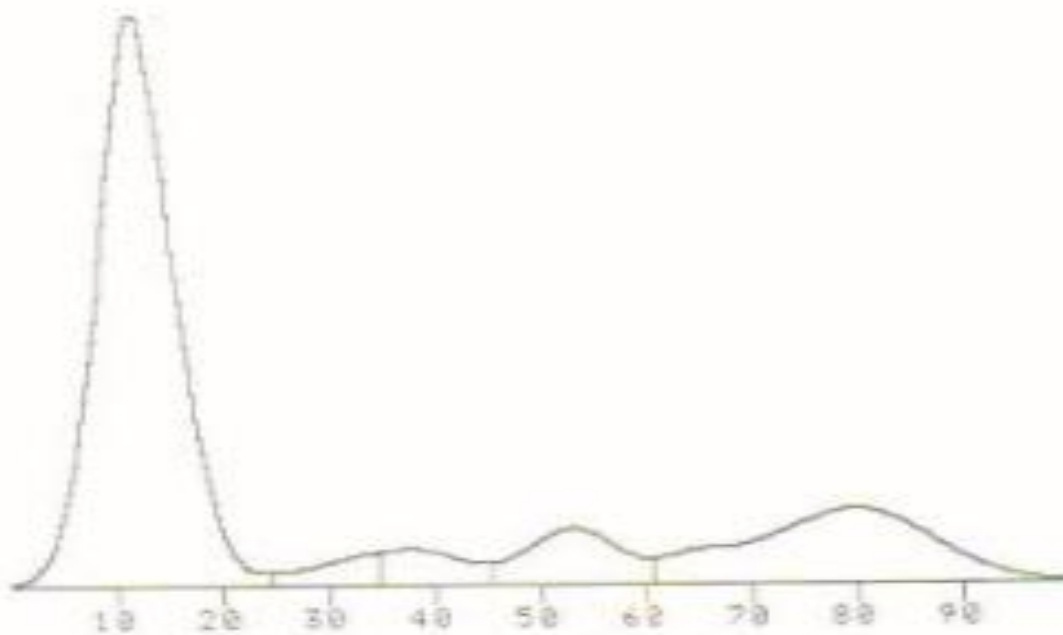

TOT. PROTEINS: 8.4

A/G = 3.0

FRACTION	%	g/dl	%	NORM.
ALBUMIN	75.1	6.3	52	- 60
ALPHA1	2.1	0.2	2	- 5
ALPHA2	2.9	0.2	8	- 12
BETA	5.5	0.5	10	- 16
GAMMA	14.5	1.2	12	- 18