

# Patient report

Bio-Rad                      DATE: 09/12/2020  
D-10                         TIME: 06:45 PM  
S/N: #DJ4I016123        Software version: 4.30-2  
Sample ID:                 10653049  
Injection date             09/12/2020 06:22 PM  
Injection #: 29             Method: HbA1c  
Rack #: ---                 Rack position: 6

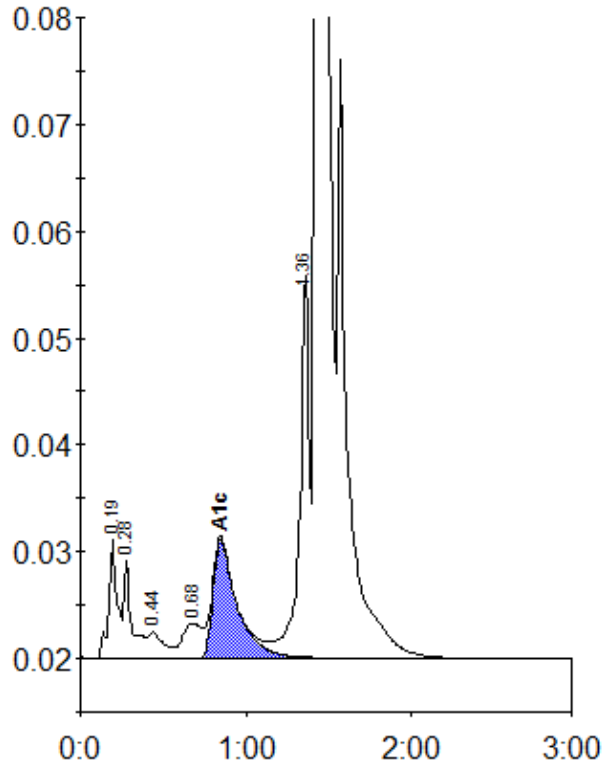

Peak table - ID: 10653049

| Peak        | R.time | Height  | Area    | Area % |
|-------------|--------|---------|---------|--------|
| A1a         | 0.19   | 11273   | 39221   | 1.4    |
| A1b         | 0.28   | 9233    | 31445   | 1.1    |
| F           | 0.44   | 2512    | 16064   | 0.6    |
| LA1c/CHb-1  | 0.68   | 3275    | 26857   | 1.0    |
| A1c         | 0.85   | 11160   | 111996  | 6.5    |
| P3          | 1.36   | 35960   | 142322  | 5.0    |
| A0          | 1.43   | 759801  | 2456245 | 87.0   |
| Total Area: |        | 2824150 |         |        |

|                |     |
|----------------|-----|
| Concentration: | %   |
| A1c            | 6.5 |