

Patient report

Bio-Rad DATE: 09/12/2020
D-10 TIME: 06:45 PM
S/N: #DJ4I016123 Software version: 4.30-2
Sample ID: 10726741
Injection date 09/12/2020 06:25 PM
Injection #: 30 Method: HbA1c
Rack #: --- Rack position: 7

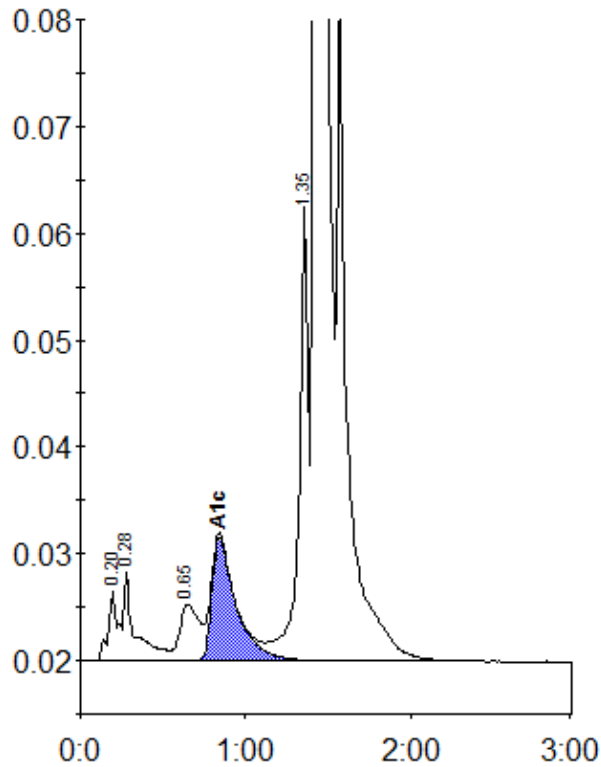

Peak table - ID: 10726741

Peak	R.time	Height	Area	Area %
A1a	0.20	6633	26284	0.8
A1b	0.28	8275	40392	1.2
LA1c/CHb-1	0.65	5264	42689	1.3
A1c	0.84	11588	117908	5.9
P3	1.35	43051	171025	5.1
A0	1.43	861643	2932344	88.0
Total Area:		3330642		

Concentration:	%
A1c	5.9