

Patient report

Bio-Rad DATE: 09/12/2020
D-10 TIME: 06:42 PM
S/N: #DJ4I016123 Software version: 4.30-2
Sample ID: 10754518
Injection date 09/12/2020 05:28 PM
Injection #: 21 Method: HbA1c
Rack #: --- Rack position: 1

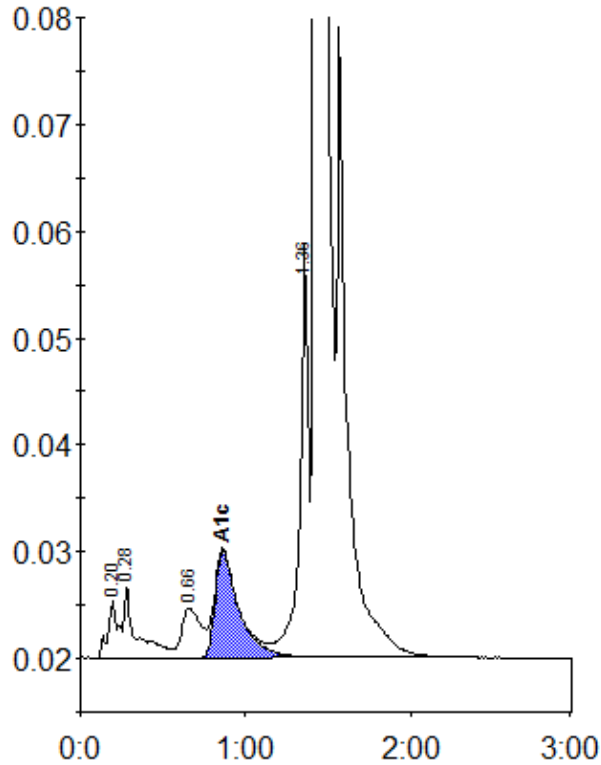

Peak table - ID: 10754518

Peak	R.time	Height	Area	Area %
A1a	0.20	5532	22587	0.8
A1b	0.28	6826	35369	1.3
LA1c/CHb-1	0.66	4622	37560	1.3
A1c	0.86	10035	100822	6.0
P3	1.36	38813	140864	5.0
A0	1.43	751277	2491197	88.1
Total Area:	2828398			

Concentration:	%
A1c	6.0