

Patient report

Bio-Rad DATE: 09/12/2020
 D-10 TIME: 07:38 PM
 S/N: #DC2K755917 Software version: 4.30-2
 Sample ID: 10698330
 Injection date 09/12/2020 06:23 PM
 Injection #: 28 Method: HbA2/F
 Rack #: --- Rack position: 2

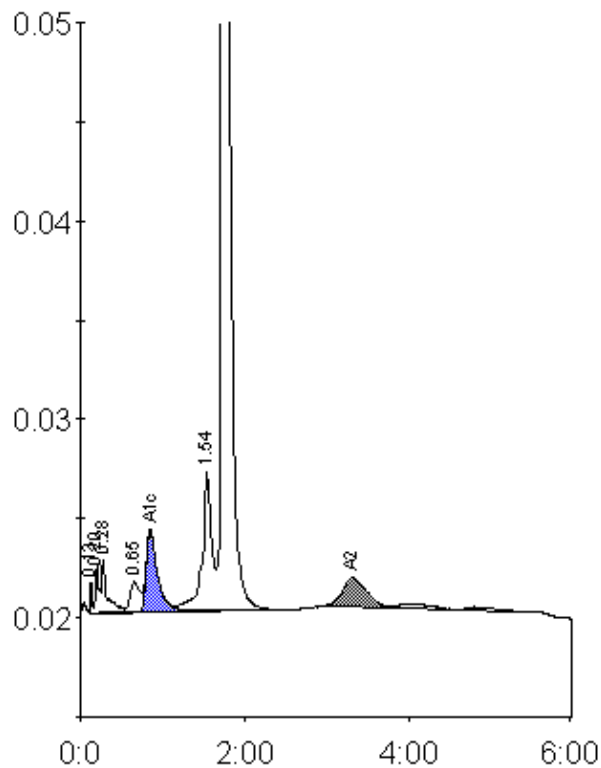

Peak table - ID: 10698330

| Peak | R.time | Height | Area | Area % |
|-------------|--------|---------|--------|--------|
| Unknown | 0.13 | 1665 | 2322 | 0.2 |
| A1a | 0.20 | 2361 | 7371 | 0.6 |
| A1b | 0.28 | 2643 | 11576 | 1.0 |
| LA1c/CHb-1 | 0.65 | 1515 | 12516 | 1.1 |
| A1c | 0.85 | 4067 | 38082 | 5.1 |
| P3 | 1.54 | 6996 | 56630 | 4.9 |
| A0 | 1.74 | 240750 | 998921 | 86.4 |
| A2 | 3.30 | 1440 | 28326 | 3.2 |
| Total Area: | | 1155743 | | |

| Concentration: | % |
|----------------|-----|
| A1c | 5.1 |
| A2 | 3.2 |