

Patient report

Bio-Rad DATE: 09/12/2020
D-10 TIME: 01:14 PM
S/N: #DC2K755917 Software version: 4.30-2
Sample ID: 10778150
Injection date 09/12/2020 01:13 PM
Injection #: 12 Method: HbA1c
Rack #: --- Rack position: 4

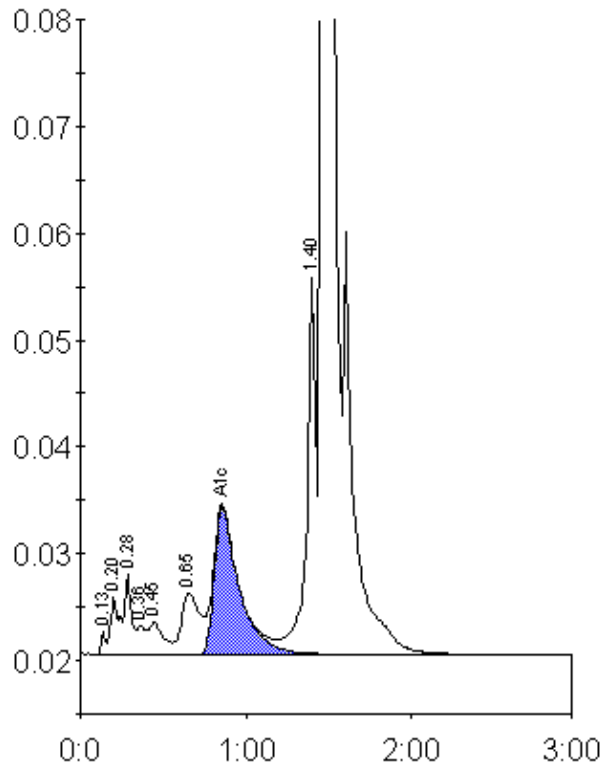

Peak table - ID: 10778150

Peak	R.time	Height	Area	Area %
Unknown	0.13	2093	3858	0.2
A1a	0.20	5317	20296	0.8
A1b	0.28	7489	20412	0.8
Unknown	0.36	2654	9768	0.4
F	0.45	2955	18791	0.8
LA1c/CHb-1	0.65	5741	43932	1.8
A1c	0.86	13798	144658	8.2
P3	1.40	36104	136762	5.5
A0	1.47	619953	2068347	83.8
Total Area:		2466825		

Concentration:	%
A1c	8.2