

Patient report

Bio-Rad DATE: 09/11/2020
D-10 TIME: 03:55 PM
S/N: #DJ4I016123 Software version: 4.30-2
Sample ID: 10761989
Injection date 09/11/2020 03:23 PM
Injection #: 18 Method: HbA1c
Rack #: --- Rack position: 2

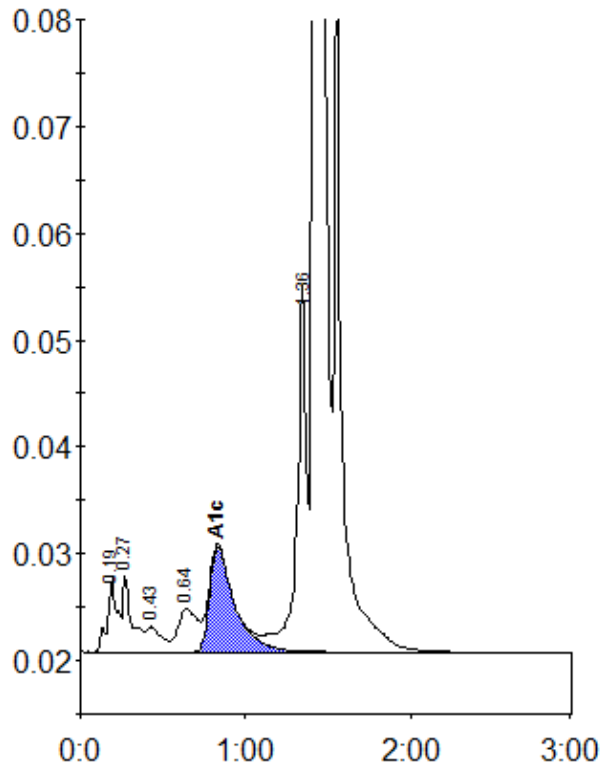

Peak table - ID: 10761989

| Peak | R.time | Height | Area | Area % |
|-------------|--------|--------|---------|--------|
| A1a | 0.19 | 6985 | 29121 | 1.2 |
| A1b | 0.27 | 7310 | 27466 | 1.2 |
| F | 0.43 | 2384 | 14647 | 0.6 |
| LA1c/CHb-1 | 0.64 | 4022 | 32842 | 1.4 |
| A1c | 0.83 | 9856 | 103867 | 6.2 |
| P3 | 1.36 | 34256 | 142032 | 6.0 |
| A0 | 1.42 | 631492 | 2036456 | 85.3 |
| Total Area: | | | 2386431 | |

| | |
|----------------|-----|
| Concentration: | % |
| A1c | 6.2 |