

Booking Date 08/09/2020

Patient ID 022009080009

Printed on 11/09/2020

Name MR LALAN SINGH

Age 46 years

Sex M

Ref By Care Health Laboratory, Jammu & Kashmir

PROTEIN ELECTROPHORETOGRAM

08/09/2020

N=952

SEROPROTEINS

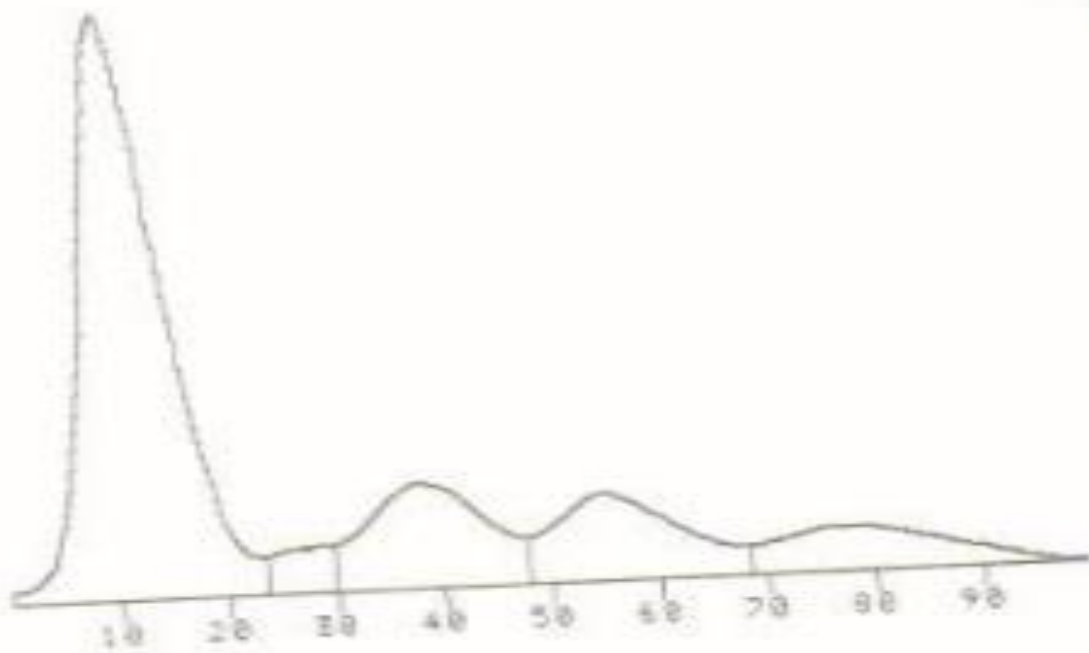

TOT. PROTEINS: 5.5

A/G = 2.1

FRACTION	%	G/DL	%	NORM.
ALBUMIN	68.8	3.7	52	- 68
ALPHA1	2.4	0.1	2	- 5
ALPHA2	12.8	0.7	8	- 12
BETA	18.5	0.6	18	- 18
GAMMA	7.1	0.4	12	- 18