

Patient report

Bio-Rad DATE: 09/11/2020
D-10 TIME: 03:56 PM
S/N: #DJ4I016123 Software version: 4.30-2
Sample ID: 10693851
Injection date 09/11/2020 03:33 PM
Injection #: 21 Method: HbA1c
Rack #: --- Rack position: 5

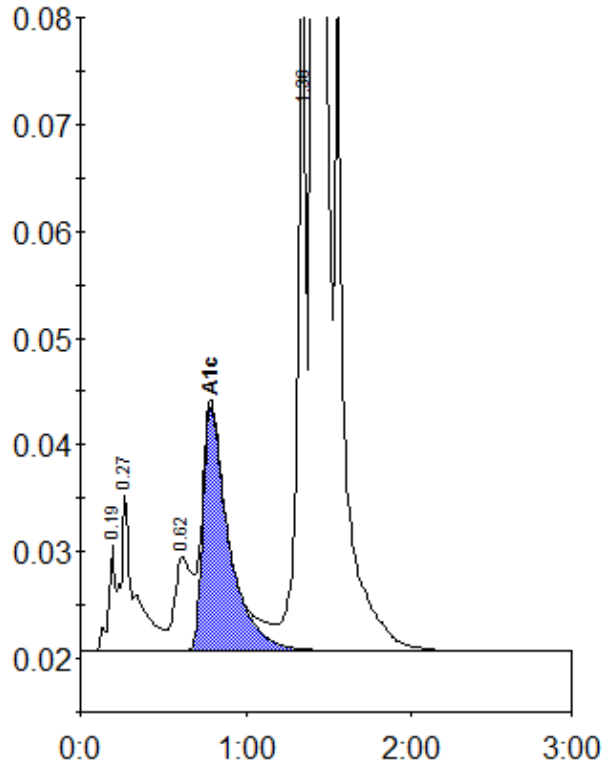

Peak table - ID: 10693851

Peak	R.time	Height	Area	Area %
A1a	0.19	9838	27897	0.7
A1b	0.27	14767	86762	2.3
LA1c/CHb-1	0.62	8781	63783	1.7
A1c	0.79	22854	249412	8.6
P3	1.36	63866	227940	6.0
A0	1.41	913712	3169687	82.9
Total Area:		3825481		

Concentration:	%
A1c	8.6