

# Patient report

Bio-Rad                      DATE: 09/10/2020  
D-10                         TIME: 03:41 PM  
S/N: #DJ4I016123        Software version: 4.30-2  
Sample ID:                 10751976  
Injection date             09/10/2020 02:46 PM  
Injection #: 14             Method: HbA1c  
Rack #: ---                 Rack position: 2

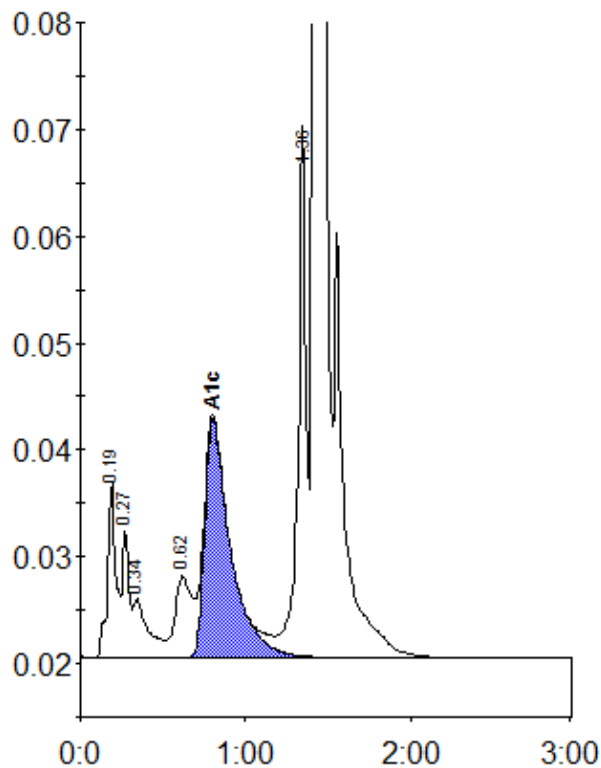

Peak table - ID: 10751976

Peak	R.time	Height	Area	Area %
A1a	0.19	16672	58010	2.2
Unknown	0.27	12117	33802	1.3
A1b	0.34	5533	34845	1.3
LA1c/CHb-1	0.62	7658	55417	2.1
A1c	0.80	22355	243417	12.4
P3	1.36	49702	174926	6.7
A0	1.42	615285	1998614	76.9
Total Area:		2599029		

Concentration:	%
A1c	12.4