

Patient report

Bio-Rad DATE: 09/10/2020
D-10 TIME: 06:29 PM
S/N: #DJ4I016123 Software version: 4.30-2
Sample ID: 10778055
Injection date 09/10/2020 05:38 PM
Injection #: 38 Method: HbA1c
Rack #: --- Rack position: 1

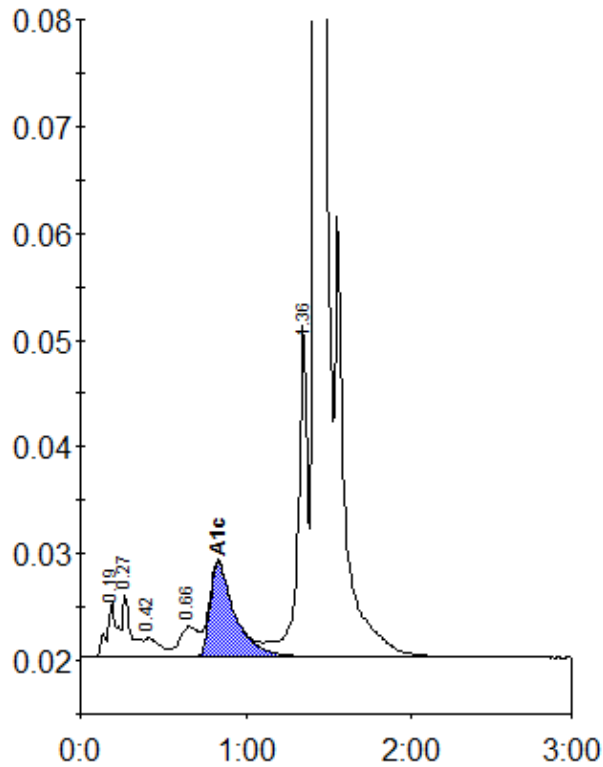

Peak table - ID: 10778055

Peak	R.time	Height	Area	Area %
A1a	0.19	5268	23256	1.0
A1b	0.27	5983	20994	0.9
F	0.42	1793	11683	0.5
LA1c/CHb-1	0.66	2858	23524	1.0
A1c	0.83	8892	93558	5.6
P3	1.36	31002	124902	5.2
A0	1.42	652556	2081409	87.5
Total Area:			2379326	

Concentration:	%
A1c	5.6