

Patient report

Bio-Rad DATE: 09/10/2020
D-10 TIME: 02:42 PM
S/N: #DJ4I016123 Software version: 4.30-2
Sample ID: 10754308
Injection date 09/10/2020 02:22 PM
Injection #: 8 Method: HbA1c
Rack #: --- Rack position: 1

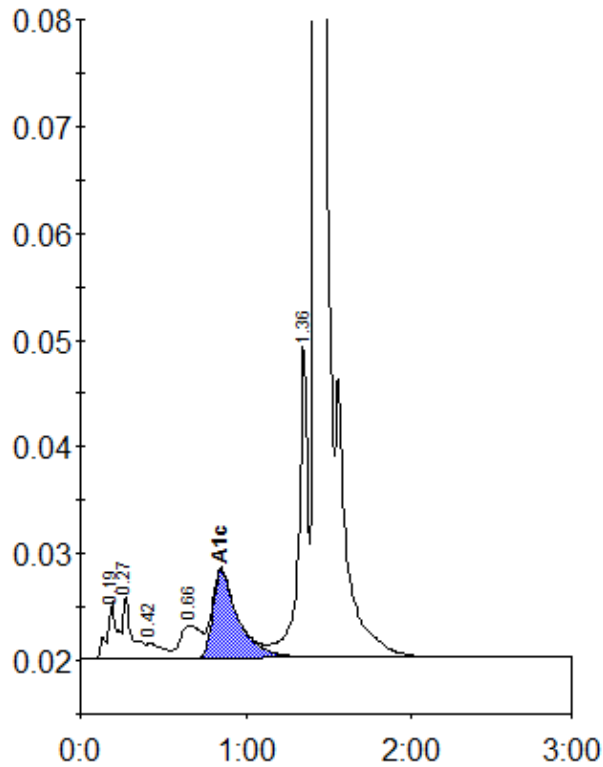

Peak table - ID: 10754308

| Peak | R.time | Height | Area | Area % |
|-------------|--------|--------|---------|--------|
| A1a | 0.19 | 5433 | 22341 | 1.1 |
| A1b | 0.27 | 5761 | 21600 | 1.0 |
| F | 0.42 | 1405 | 8610 | 0.4 |
| LA1c/CHb-1 | 0.66 | 3079 | 26847 | 1.3 |
| A1c | 0.85 | 8234 | 87817 | 5.9 |
| P3 | 1.36 | 29026 | 113441 | 5.3 |
| A0 | 1.42 | 581367 | 1841778 | 86.8 |
| Total Area: | | | 2122434 | |

| | |
|----------------|-----|
| Concentration: | % |
| A1c | 5.9 |