

Patient report

Bio-Rad DATE: 09/10/2020
D-10 TIME: 02:42 PM
S/N: #DJ4I016123 Software version: 4.30-2
Sample ID: 10698341
Injection date 09/10/2020 02:28 PM
Injection #: 10 Method: HbA1c
Rack #: --- Rack position: 3

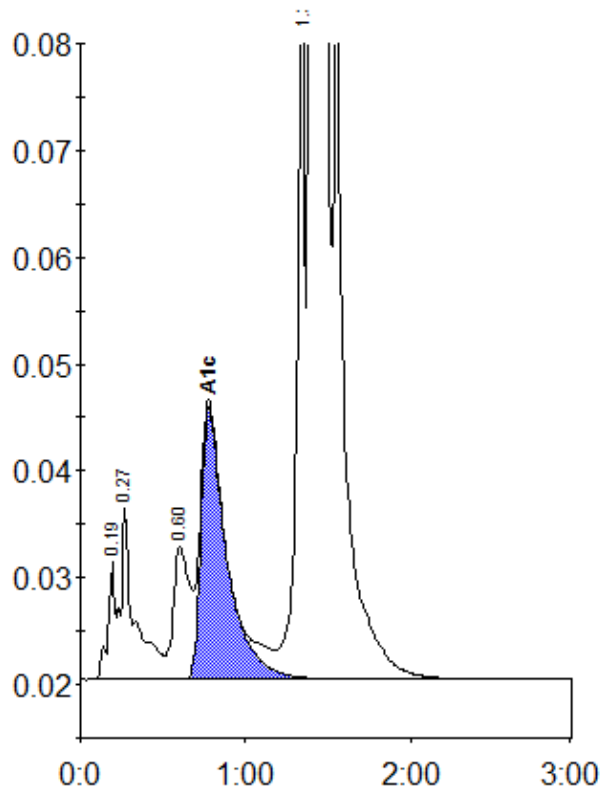

Peak table - ID: 10698341

Peak	R.time	Height	Area	Area %
A1a	0.19	11076	33046	0.7
A1b	0.27	16084	93418	1.9
LA1c/CHb-1	0.60	12402	87457	1.8
A1c	0.78	25450	275913	7.3
P3	1.36	75769	249547	5.0
A0	1.40	1167984	4224798	85.1
Total Area:		4964178		

Concentration:	%
A1c	7.3