

Patient report

Bio-Rad DATE: 09/09/2020
 D-10 TIME: 11:21 PM
 S/N: #DC2K755917 Software version: 4.30-2
 Sample ID: 10740123
 Injection date 09/09/2020 10:01 PM
 Injection #: 4 Method: HbA2/F
 Rack #: --- Rack position: 1

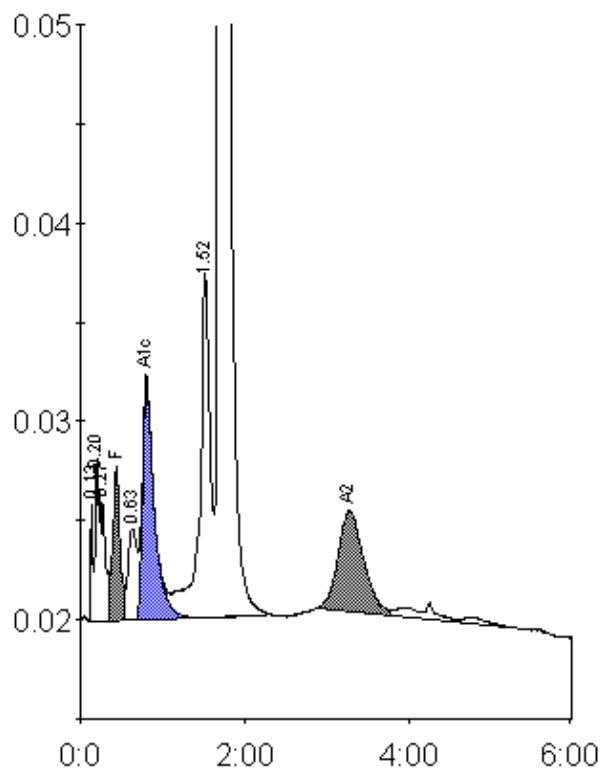

Peak table - ID: 10740123

| Peak | R.time | Height | Area | Area % |
|-------------|--------|--------|---------|--------|
| Unknown | 0.13 | 5988 | 11339 | 0.4 |
| A1a | 0.20 | 8270 | 30579 | 1.0 |
| A1b | 0.27 | 6095 | 24063 | 0.8 |
| F | 0.44 | 7730 | 44682 | 1.4 |
| LA1c/CHb-1 | 0.63 | 4612 | 35753 | 1.2 |
| A1c | 0.80 | 12004 | 117197 | 5.6 |
| P3 | 1.52 | 17396 | 151856 | 5.0 |
| A0 | 1.70 | 491669 | 2529180 | 82.8 |
| A2 | 3.27 | 5080 | 111156 | 4.0 |
| Total Area: | | | 3055804 | |

| Concentration: | % |
|----------------|-----|
| F | 1.4 |
| A1c | 5.6 |
| A2 | 4.0 |