

Patient report

Bio-Rad DATE: 09/09/2020
D-10 TIME: 03:31 PM
S/N: #DJ4I016123 Software version: 4.30-2
Sample ID: 10754159
Injection date 09/09/2020 02:36 PM
Injection #: 19 Method: HbA1c
Rack #: --- Rack position: 3

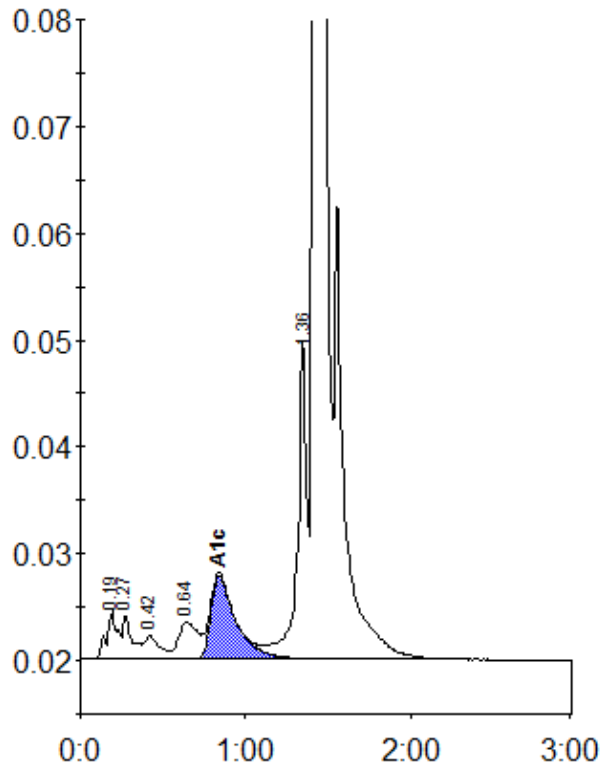

Peak table - ID: 10754159

| Peak | R.time | Height | Area | Area % |
|-------------|--------|---------|---------|--------|
| A1a | 0.19 | 4555 | 21265 | 0.9 |
| A1b | 0.27 | 4147 | 15996 | 0.7 |
| F | 0.42 | 2196 | 13984 | 0.6 |
| LA1c/CHb-1 | 0.64 | 3462 | 28045 | 1.2 |
| A1c | 0.84 | 7846 | 83103 | 5.2 |
| P3 | 1.36 | 29876 | 118616 | 5.1 |
| A0 | 1.42 | 626588 | 2032121 | 87.9 |
| Total Area: | | 2313130 | | |

| Concentration: | % |
|----------------|-----|
| A1c | 5.2 |