

Patient report

Bio-Rad DATE: 09/08/2020
D-10 TIME: 01:06 PM
S/N: #DJ4I016123 Software version: 4.30-2
Sample ID: 10739900
Injection date 09/08/2020 12:51 PM
Injection #: 7 Method: HbA1c
Rack #: --- Rack position: 2

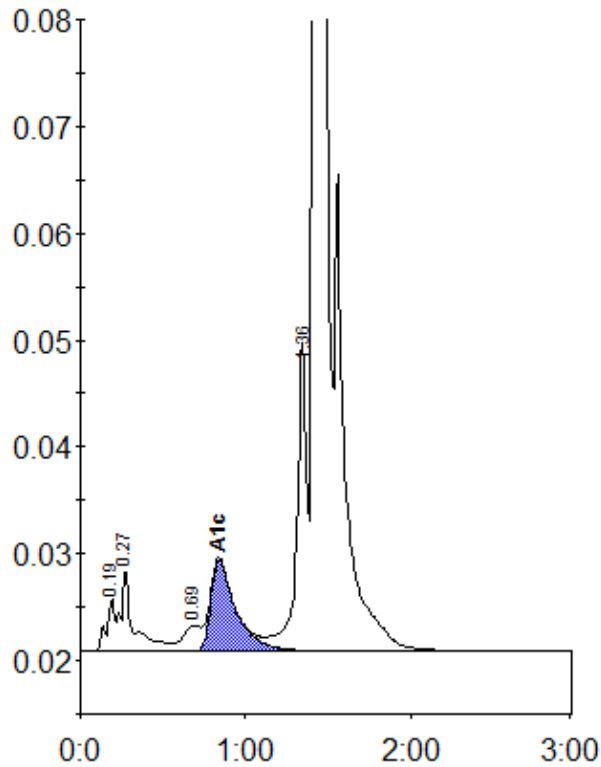

Peak table - ID: 10739900

Peak	R.time	Height	Area	Area %
A1a	0.19	4947	17732	0.7
A1b	0.27	7781	40588	1.7
LA1c/CHb-1	0.69	2387	16965	0.7
A1c	0.84	8510	89576	5.3
P3	1.36	27651	125625	5.2
A0	1.42	639221	2144564	88.1
Total Area:		2435050		

Concentration:	%
A1c	5.3