

Patient report

Bio-Rad DATE: 09/08/2020
D-10 TIME: 04:10 PM
S/N: #DJ4I016123 Software version: 4.30-2
Sample ID: 10767090
Injection date 09/08/2020 03:53 PM
Injection #: 20 Method: HbA1c
Rack #: --- Rack position: 1

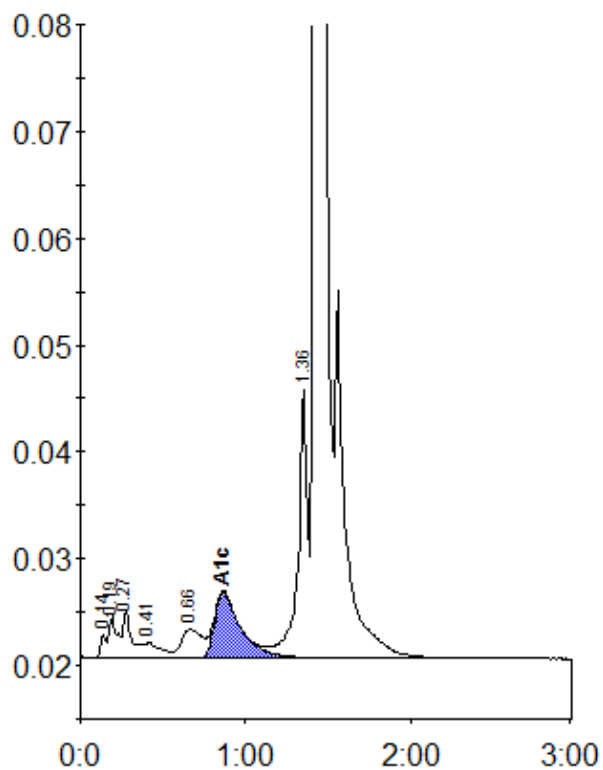

Peak table - ID: 10767090

| Peak | R.time | Height | Area | Area % |
|-------------|---------|--------|---------|--------|
| Unknown | 0.14 | 2123 | 4862 | 0.3 |
| A1a | 0.19 | 3983 | 14022 | 0.8 |
| A1b | 0.27 | 4532 | 16580 | 0.9 |
| F | 0.41 | 1454 | 9794 | 0.5 |
| LA1c/CHb-1 | 0.66 | 2706 | 23790 | 1.3 |
| A1c | 0.87 | 6141 | 67340 | 5.4 |
| P3 | 1.36 | 25125 | 102550 | 5.6 |
| A0 | 1.43 | 488033 | 1577247 | 86.8 |
| Total Area: | 1816185 | | | |

| | |
|----------------|-----|
| Concentration: | % |
| A1c | 5.4 |