

Patient report

Bio-Rad DATE: 09/08/2020
D-10 TIME: 06:28 PM
S/N: #DJ4I016123 Software version: 4.30-2
Sample ID: 10740421
Injection date 09/08/2020 06:28 PM
Injection #: 48 Method: HbA1c
Rack #: --- Rack position: 3

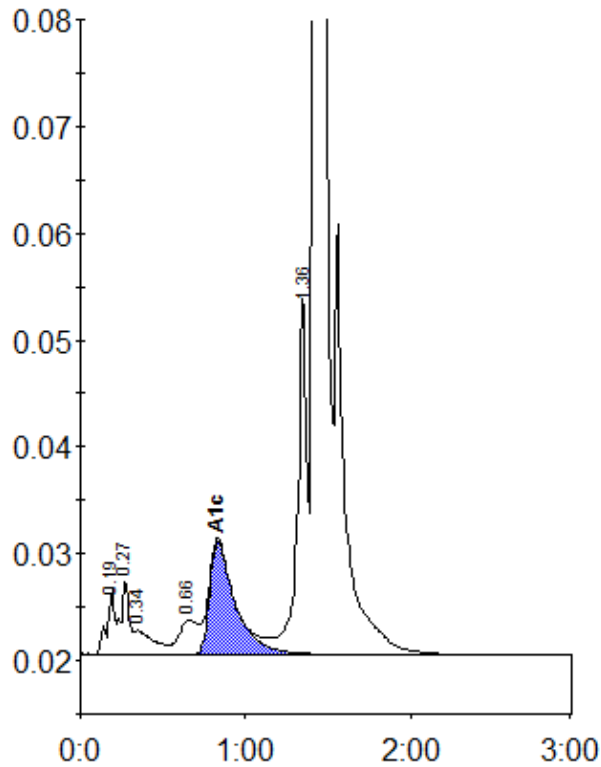

Peak table - ID: 10740421

Peak	R.time	Height	Area	Area %
A1a	0.19	5990	19642	0.9
A1b	0.27	7070	24204	1.1
Unknown	0.34	2280	18434	0.8
LA1c/CHb-1	0.66	3161	26581	1.2
A1c	0.83	10561	113517	7.0
P3	1.36	33352	136486	6.0
A0	1.42	590842	1938269	85.1
Total Area:		2277133		

Concentration:	%
A1c	7.0