

Patient report

Bio-Rad DATE: 09/06/2020
D-10 TIME: 04:06 PM
S/N: #DJ4I016123 Software version: 4.30-2
Sample ID: 10751619
Injection date 09/06/2020 04:04 PM
Injection #: 32 Method: HbA1c
Rack #: --- Rack position: 5

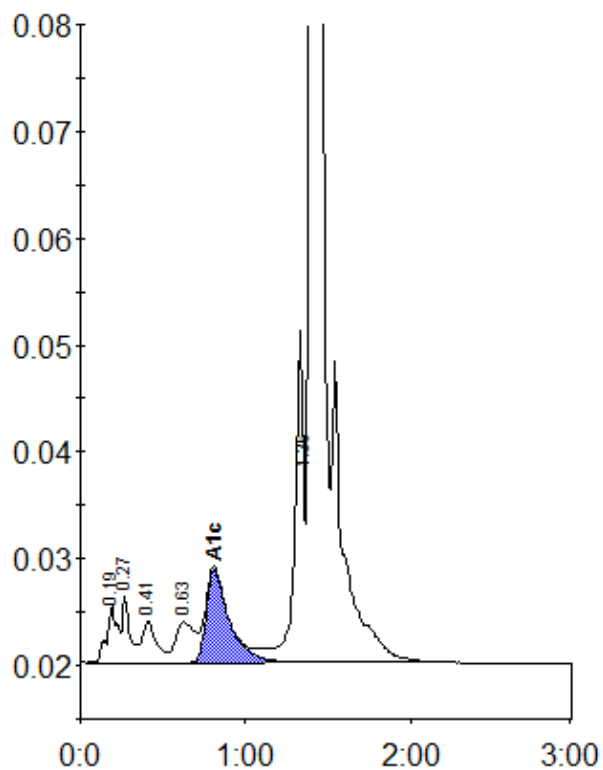

Peak table - ID: 10751619

Peak	R.time	Height	Area	Area %
A1a	0.19	5423	23913	1.0
A1b	0.27	6185	17039	0.7
F	0.41	3925	25783	1.1
LA1c/CHb-1	0.63	3791	30076	1.3
A1c	0.81	8696	83987	5.2
P3	1.36	31132	126917	5.5
A0	1.40	653957	1991723	86.6
Total Area:		2299438		

Concentration:	%
A1c	5.2