

# Patient report

Bio-Rad                      DATE: 09/06/2020  
D-10                         TIME: 04:04 PM  
S/N: #DJ4I016123        Software version: 4.30-2  
Sample ID:                 10751906  
Injection date             09/06/2020 03:37 PM  
Injection #: 27             Method: HbA1c  
Rack #: ---                 Rack position: 6

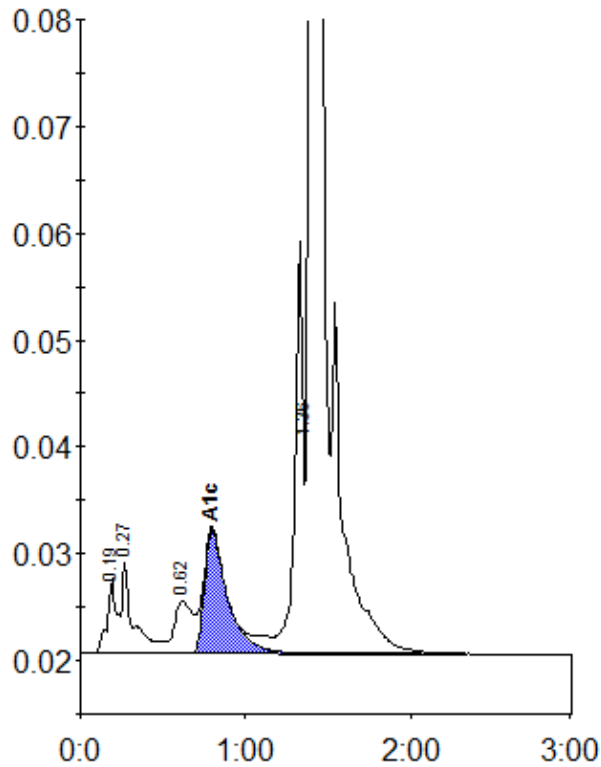

Peak table - ID: 10751906

Peak	R.time	Height	Area	Area %
A1a	0.19	7011	27403	1.1
A1b	0.27	8427	39682	1.5
LA1c/CHb-1	0.62	4910	38684	1.5
A1c	0.80	11505	111618	6.0
P3	1.36	38603	135449	5.3
A0	1.40	704264	2216653	86.3
Total Area:		2569489		

Concentration:	%
A1c	6.0