

# Patient report

Bio-Rad                      DATE: 09/06/2020  
D-10                         TIME: 04:35 PM  
S/N: #DJ4I016123        Software version: 4.30-2  
Sample ID:                 10751908  
Injection date             09/06/2020 04:30 PM  
Injection #: 38             Method: HbA1c  
Rack #: ---                 Rack position: 1

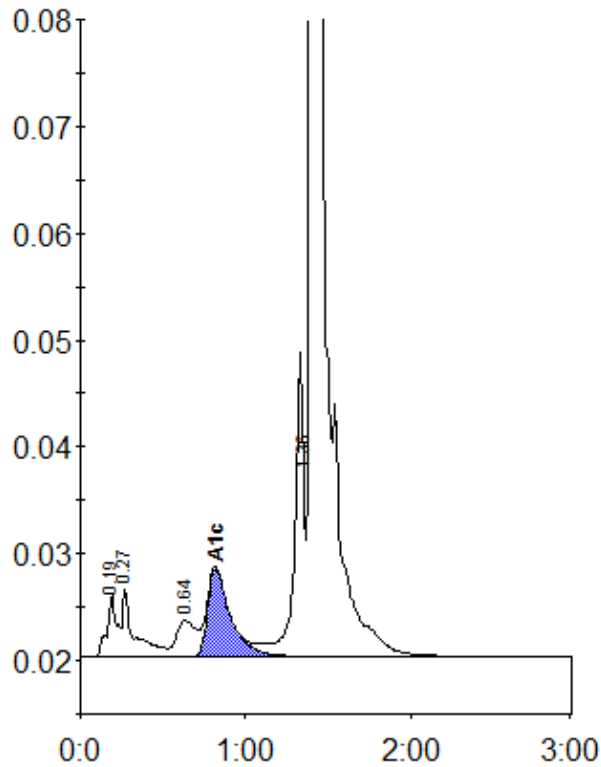

Peak table - ID: 10751908

Peak	R.time	Height	Area	Area %
A1a	0.19	5921	23518	1.2
A1b	0.27	6325	32286	1.6
LA1c/CHb-1	0.64	3417	27774	1.4
A1c	0.82	8213	79496	5.6
P3	1.36	28464	115555	5.8
A0	1.40	580510	1703878	85.9
Total Area:	1982508			

Concentration:	%
A1c	5.6