

Patient report

Bio-Rad DATE: 09/06/2020
D-10 TIME: 06:17 PM
S/N: #DJ4I016123 Software version: 4.30-2
Sample ID: 10778212
Injection date 09/06/2020 05:46 PM
Injection #: 49 Method: HbA1c
Rack #: --- Rack position: 1

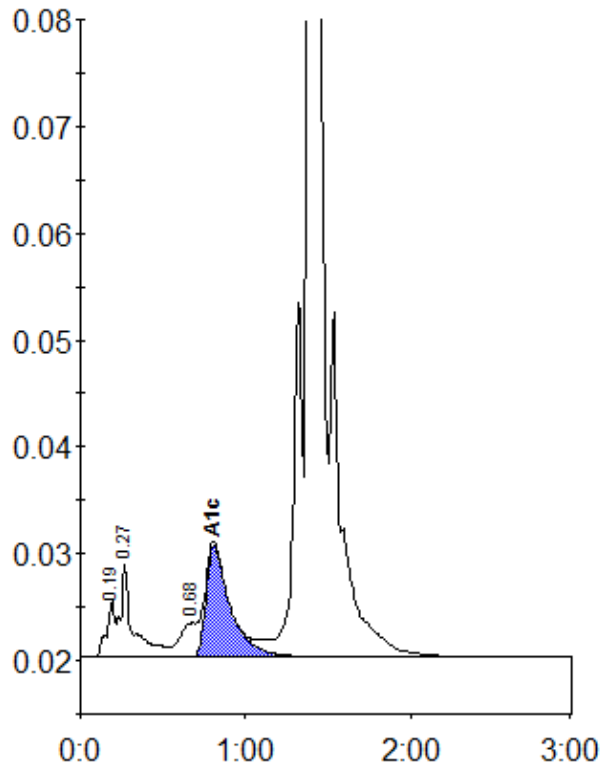

Peak table - ID: 10778212

| Peak | R.time | Height | Area | Area % |
|-------------|--------|---------|---------|--------|
| A1a | 0.19 | 5371 | 18807 | 0.8 |
| A1b | 0.27 | 8637 | 45601 | 1.8 |
| LA1c/CHb-1 | 0.68 | 3187 | 25700 | 1.0 |
| A1c | 0.81 | 10427 | 106150 | 5.9 |
| A0 | 1.39 | 685163 | 2274910 | 92.1 |
| Total Area: | | 2471167 | | |

| | |
|----------------|-----|
| Concentration: | % |
| A1c | 5.9 |