

Patient report

Bio-Rad DATE: 09/06/2020
D-10 TIME: 04:05 PM
S/N: #DJ4I016123 Software version: 4.30-2
Sample ID: 10693870
Injection date 09/06/2020 03:58 PM
Injection #: 30 Method: HbA1c
Rack #: --- Rack position: 3

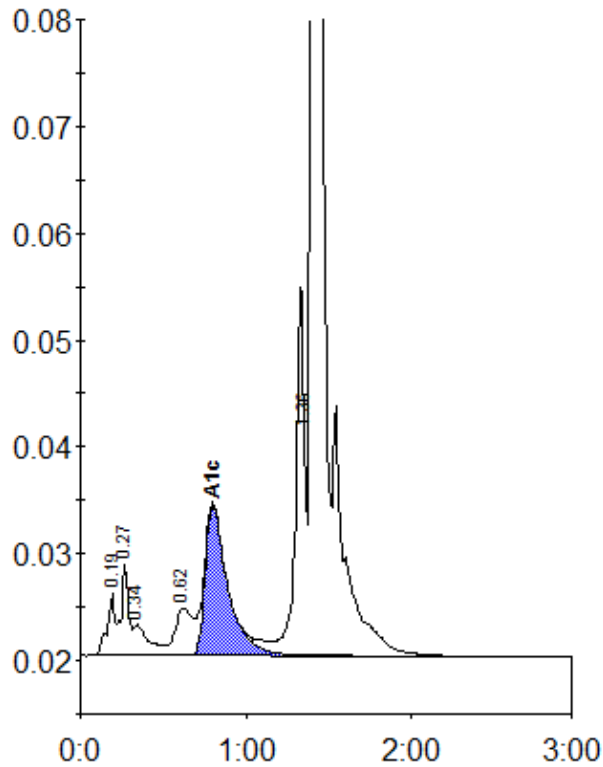

Peak table - ID: 10693870

| Peak | R.time | Height | Area | Area % |
|-------------|--------|---------|---------|--------|
| A1a | 0.19 | 5818 | 18904 | 1.0 |
| A1b | 0.27 | 8489 | 26475 | 1.3 |
| Unknown | 0.34 | 2916 | 19022 | 1.0 |
| LA1c/CHb-1 | 0.62 | 4419 | 32996 | 1.7 |
| A1c | 0.80 | 14102 | 134011 | 9.0 |
| P3 | 1.36 | 34518 | 126133 | 6.3 |
| A0 | 1.40 | 556650 | 1631622 | 82.0 |
| Total Area: | | 1989162 | | |

| | |
|----------------|-----|
| Concentration: | % |
| A1c | 9.0 |