

Patient report

Bio-Rad DATE: 09/05/2020
D-10 TIME: 03:06 PM
S/N: #DJ4I016123 Software version: 4.30-2
Sample ID: 10751876
Injection date 09/05/2020 02:34 PM
Injection #: 37 Method: HbA1c
Rack #: --- Rack position: 10

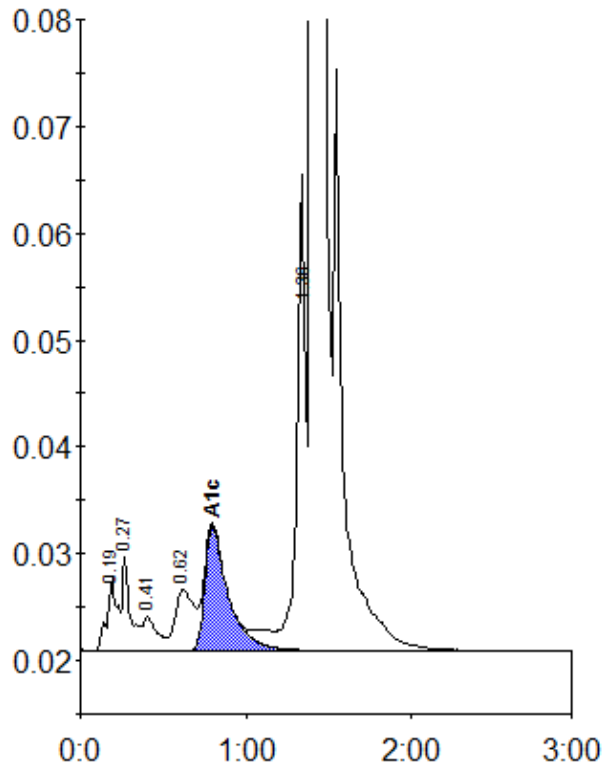

Peak table - ID: 10751876

Peak	R.time	Height	Area	Area %
A1a	0.19	6815	29060	0.9
A1b	0.27	8778	29140	0.9
F	0.41	3168	18850	0.6
LA1c/CHb-1	0.62	5694	43613	1.4
A1c	0.80	11549	113341	5.0
P3	1.36	44530	153489	4.8
A0	1.40	863315	2785983	87.8
Total Area:		3173476		

Concentration:	%
A1c	5.0