

Patient report

Bio-Rad DATE: 09/05/2020
D-10 TIME: 08:07 PM
S/N: #DJ4I016123 Software version: 4.30-2
Sample ID: DPLTA00100391
Injection date 09/05/2020 07:18 PM
Injection #: 71 Method: HbA1c
Rack #: --- Rack position: 4

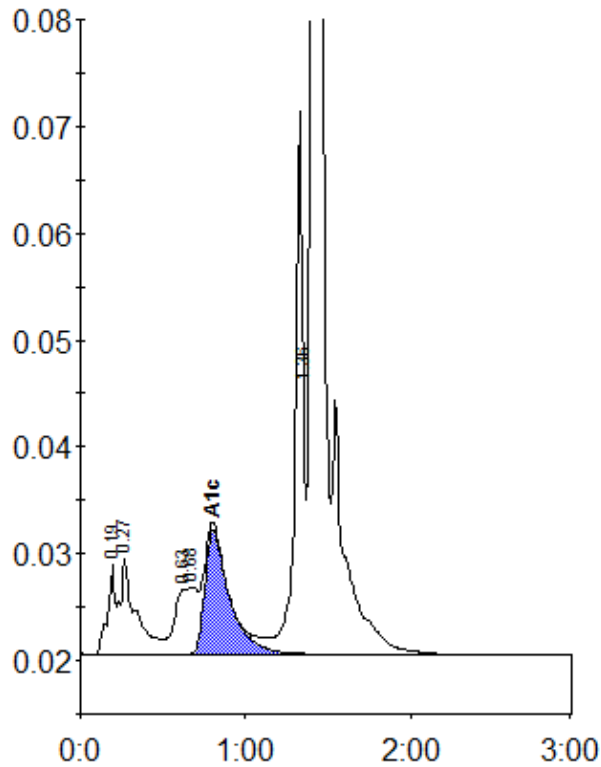

Peak table - ID: DPLTA00100391

Peak	R.time	Height	Area	Area %
A1a	0.19	8335	26110	1.2
A1b	0.27	8867	58640	2.7
LA1c/CHb-1	0.63	6004	42062	2.0
LA1c/CHb-2	0.68	6169	40814	1.9
A1c	0.80	11642	121084	7.7
P3	1.36	50885	172201	8.1
A0	1.41	553380	1672763	78.4
Total Area:		2133673		

Concentration:	%
A1c	7.7