

Patient report

Bio-Rad DATE: 09/05/2020
D-10 TIME: 08:03 PM
S/N: #DJ4I016123 Software version: 4.30-2
Sample ID: 10740153
Injection date 09/05/2020 06:03 PM
Injection #: 60 Method: HbA1c
Rack #: --- Rack position: 2

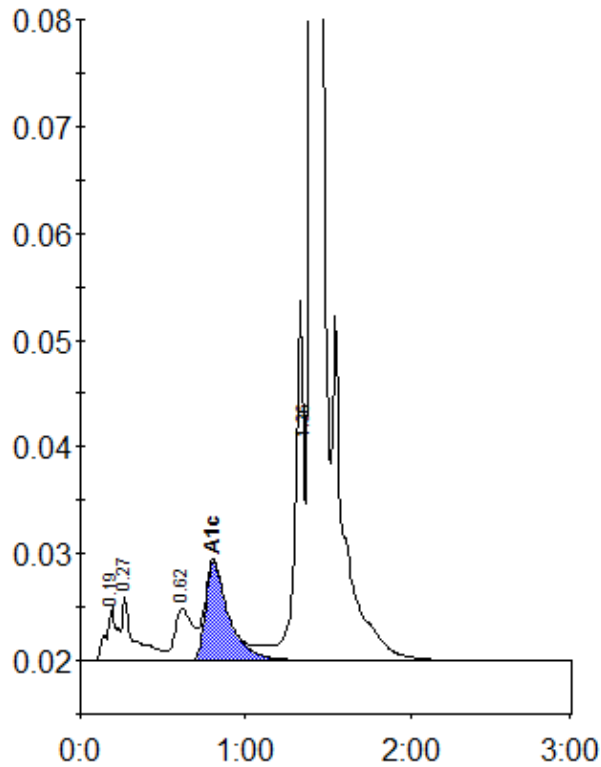

Peak table - ID: 10740153

| Peak | R.time | Height | Area | Area % |
|-------------|---------|--------|---------|--------|
| A1a | 0.19 | 5027 | 22907 | 0.9 |
| A1b | 0.27 | 5925 | 31199 | 1.2 |
| LA1c/CHb-1 | 0.62 | 4893 | 37778 | 1.5 |
| A1c | 0.81 | 9173 | 89947 | 5.0 |
| P3 | 1.36 | 33707 | 135189 | 5.3 |
| A0 | 1.40 | 725293 | 2216656 | 87.5 |
| Total Area: | 2533675 | | | |

| | |
|----------------|-----|
| Concentration: | % |
| A1c | 5.0 |