

Patient report

Bio-Rad DATE: 09/05/2020
D-10 TIME: 08:03 PM
S/N: #DJ4I016123 Software version: 4.30-2
Sample ID: 10693876
Injection date 09/05/2020 05:53 PM
Injection #: 58 Method: HbA1c
Rack #: --- Rack position: 5

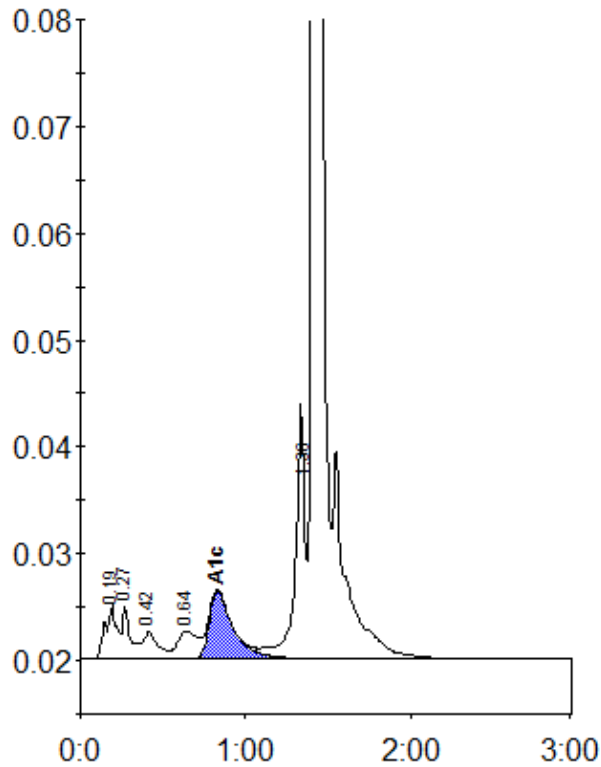

Peak table - ID: 10693876

| Peak | R.time | Height | Area | Area % |
|-------------|--------|---------|---------|--------|
| A1a | 0.19 | 4919 | 24769 | 1.5 |
| A1b | 0.27 | 4790 | 15482 | 1.0 |
| F | 0.42 | 2452 | 14685 | 0.9 |
| LA1c/CHb-1 | 0.64 | 2535 | 21108 | 1.3 |
| A1c | 0.83 | 6314 | 62153 | 5.4 |
| P3 | 1.36 | 21760 | 97971 | 6.0 |
| A0 | 1.41 | 479849 | 1388032 | 85.5 |
| Total Area: | | 1624201 | | |

| | |
|----------------|-----|
| Concentration: | % |
| A1c | 5.4 |