

Patient report

Bio-Rad DATE: 09/04/2020
D-10 TIME: 04:02 PM
S/N: #DJ4I016123 Software version: 4.30-2
Sample ID: 10767186
Injection date 09/04/2020 03:20 PM
Injection #: 20 Method: HbA1c
Rack #: --- Rack position: 8

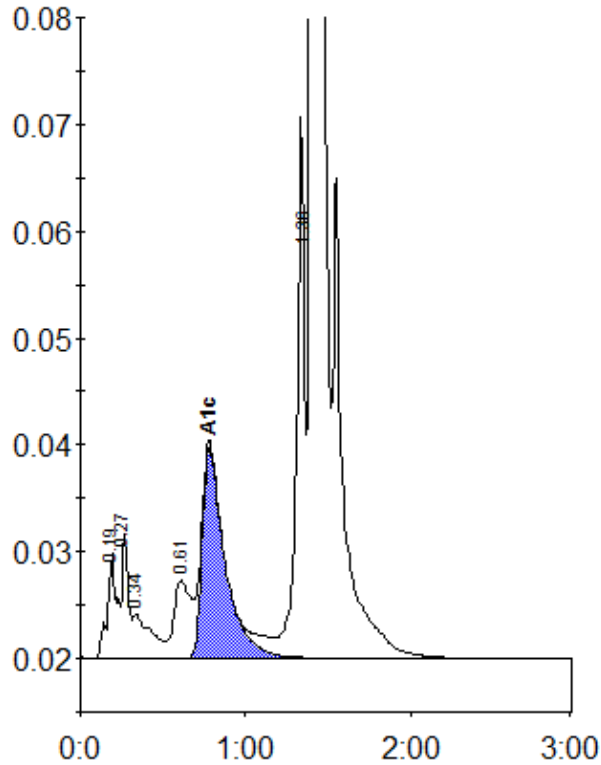

Peak table - ID: 10767186

| Peak | R.time | Height | Area | Area % |
|-------------|--------|--------|---------|--------|
| A1a | 0.19 | 9804 | 39288 | 1.3 |
| Unknown | 0.27 | 11563 | 30232 | 1.0 |
| A1b | 0.34 | 4080 | 31383 | 1.0 |
| LA1c/CHb-1 | 0.61 | 7271 | 52759 | 1.7 |
| A1c | 0.78 | 19859 | 190267 | 8.0 |
| P3 | 1.36 | 50576 | 173146 | 5.5 |
| A0 | 1.41 | 808042 | 2612437 | 83.5 |
| Total Area: | | | 3129512 | |

| Concentration: | % |
|----------------|-----|
| A1c | 8.0 |