

Patient report

Bio-Rad DATE: 09/04/2020
D-10 TIME: 03:58 PM
S/N: #DJ4I016123 Software version: 4.30-2
Sample ID: 10767204
Injection date 09/04/2020 02:46 PM
Injection #: 12 Method: HbA1c
Rack #: --- Rack position: 6

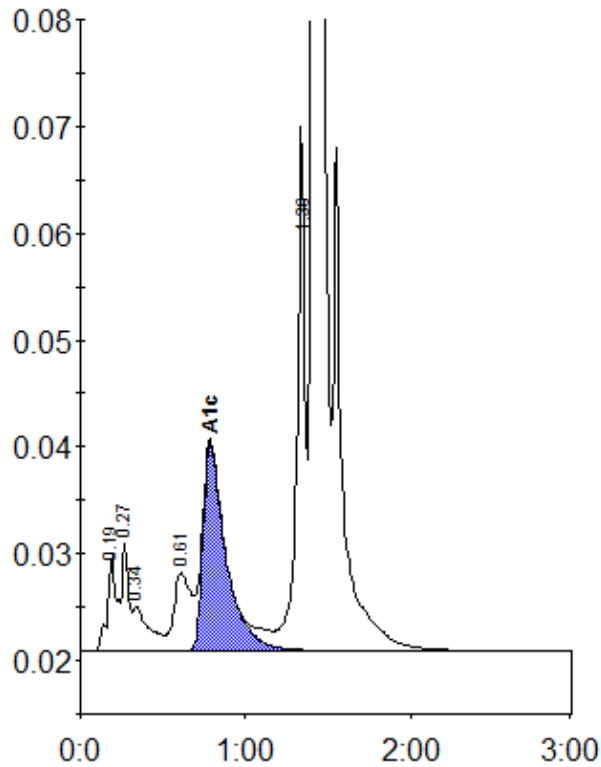

Peak table - ID: 10767204

| Peak | R.time | Height | Area | Area % |
|-------------|--------|---------|---------|--------|
| A1a | 0.19 | 9210 | 35405 | 1.3 |
| Unknown | 0.27 | 10004 | 27359 | 1.0 |
| A1b | 0.34 | 4220 | 28524 | 1.0 |
| LA1c/CHb-1 | 0.61 | 7373 | 51837 | 1.9 |
| A1c | 0.79 | 19394 | 187493 | 8.9 |
| P3 | 1.36 | 49123 | 173882 | 6.3 |
| A0 | 1.41 | 722729 | 2272524 | 81.8 |
| Total Area: | | 2777023 | | |

| | |
|----------------|-----|
| Concentration: | % |
| A1c | 8.9 |