

Patient report

Bio-Rad DATE: 09/04/2020
D-10 TIME: 05:47 PM
S/N: #DJ4I016123 Software version: 4.30-2
Sample ID: 10653099
Injection date 09/04/2020 05:45 PM
Injection #: 35 Method: HbA1c
Rack #: --- Rack position: 5

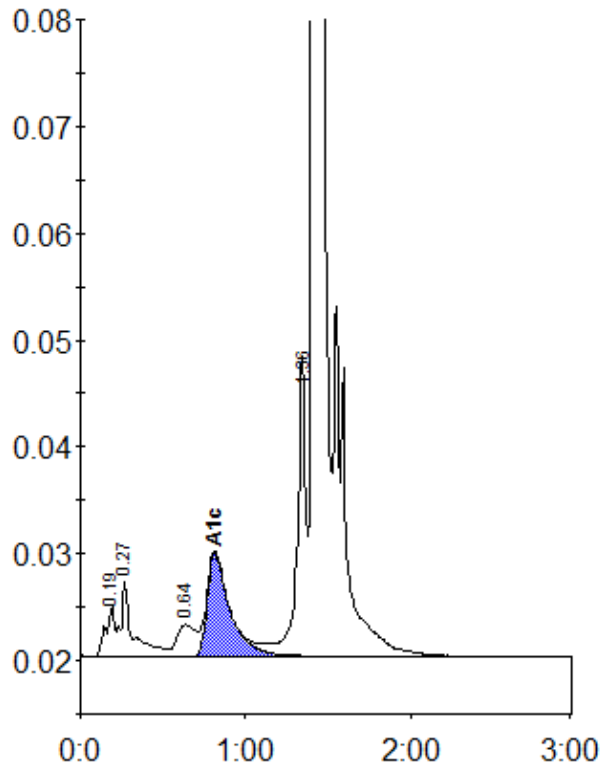

Peak table - ID: 10653099

| Peak | R.time | Height | Area | Area % |
|-------------|---------|--------|---------|--------|
| A1a | 0.19 | 4866 | 17704 | 0.8 |
| A1b | 0.27 | 6961 | 33587 | 1.6 |
| LA1c/CHb-1 | 0.64 | 2953 | 23448 | 1.1 |
| A1c | 0.81 | 9621 | 90978 | 5.9 |
| P3 | 1.36 | 26738 | 101346 | 4.8 |
| A0 | 1.41 | 616635 | 1864482 | 87.5 |
| Total Area: | 2131545 | | | |

| | |
|----------------|-----|
| Concentration: | % |
| A1c | 5.9 |