

# Patient report

Bio-Rad                      DATE: 09/04/2020  
D-10                         TIME: 07:56 PM  
S/N: #DC2K755917        Software version: 4.30-2  
Sample ID:                   10740209  
Injection date              09/04/2020 07:41 PM  
Injection #: 2                Method: HbA2/F  
Rack #: ---                 Rack position: 2

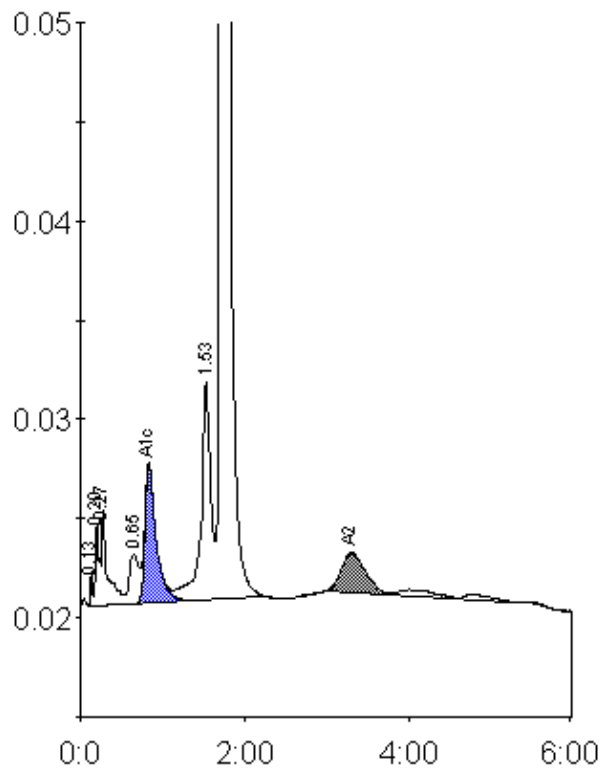

Peak table - ID: 10740209

| Peak        | R.time | Height  | Area    | Area % |
|-------------|--------|---------|---------|--------|
| Unknown     | 0.13   | 1732    | 2628    | 0.1    |
| A1a         | 0.20   | 4167    | 13714   | 0.7    |
| A1b         | 0.27   | 4779    | 23080   | 1.2    |
| LA1c/CHb-1  | 0.65   | 2525    | 19529   | 1.0    |
| A1c         | 0.83   | 6871    | 65857   | 5.2    |
| P3          | 1.53   | 11002   | 91773   | 4.8    |
| A0          | 1.71   | 355987  | 1644319 | 86.4   |
| A2          | 3.30   | 2054    | 41911   | 2.5    |
| Total Area: |        | 1902812 |         |        |

| Concentration: | %   |
|----------------|-----|
| A1c            | 5.2 |
| A2             | 2.5 |