

# Patient report

Bio-Rad                      DATE: 09/04/2020  
D-10                         TIME: 04:13 PM  
S/N: #DJ4I016123        Software version: 4.30-2  
Sample ID:                 10763336  
Injection date             09/04/2020 03:44 PM  
Injection #: 24             Method: HbA1c  
Rack #: ---                 Rack position: 2

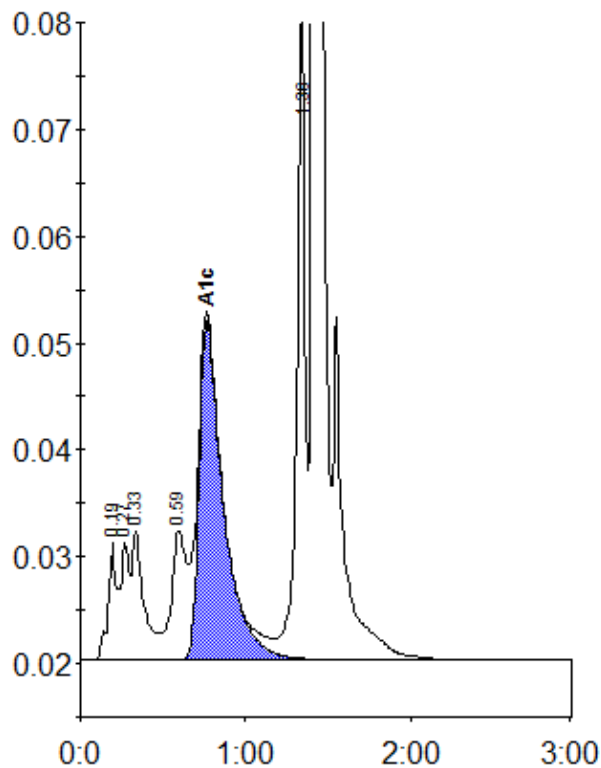

Peak table - ID: 10763336

| Peak        | R.time | Height  | Area    | Area % |
|-------------|--------|---------|---------|--------|
| A1a         | 0.19   | 10900   | 43306   | 1.8    |
| Unknown     | 0.27   | 11037   | 32312   | 1.3    |
| A1b         | 0.33   | 12045   | 63117   | 2.6    |
| LA1c/CHb-1  | 0.59   | 12092   | 79691   | 3.3    |
| A1c         | 0.77   | 31795   | 325356  | 17.2   |
| P3          | 1.36   | 75389   | 229694  | 9.4    |
| A0          | 1.41   | 545423  | 1672356 | 68.4   |
| Total Area: |        | 2445831 |         |        |

| Concentration: | %    |
|----------------|------|
| A1c            | 17.2 |