

Patient report

Bio-Rad DATE: 09/04/2020
D-10 TIME: 03:59 PM
S/N: #DJ4I016123 Software version: 4.30-2
Sample ID: 10754613
Injection date 09/04/2020 02:58 PM
Injection #: 13 Method: HbA1c
Rack #: --- Rack position: 1

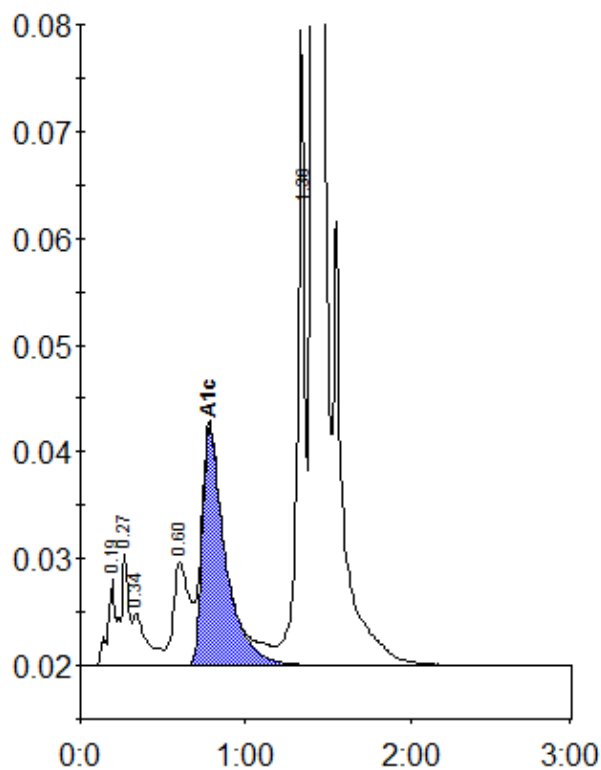

Peak table - ID: 10754613

| Peak | R.time | Height | Area | Area % |
|-------------|--------|---------|---------|--------|
| A1a | 0.19 | 8061 | 31734 | 1.1 |
| A1b | 0.27 | 10339 | 28825 | 1.0 |
| Unknown | 0.34 | 4967 | 28382 | 1.0 |
| LA1c/CHb-1 | 0.60 | 9686 | 66779 | 2.3 |
| A1c | 0.78 | 22372 | 217664 | 9.6 |
| P3 | 1.36 | 59433 | 188576 | 6.4 |
| A0 | 1.41 | 763881 | 2401562 | 81.0 |
| Total Area: | | 2963522 | | |

| | |
|----------------|-----|
| Concentration: | % |
| A1c | 9.6 |