

# Patient report

Bio-Rad                      DATE: 09/03/2020  
D-10                         TIME: 07:50 PM  
S/N: #DJ4I016123        Software version: 4.30-2  
Sample ID:                 10694694  
Injection date             09/03/2020 06:44 PM  
Injection #: 42             Method: HbA1c  
Rack #: ---                 Rack position: 3

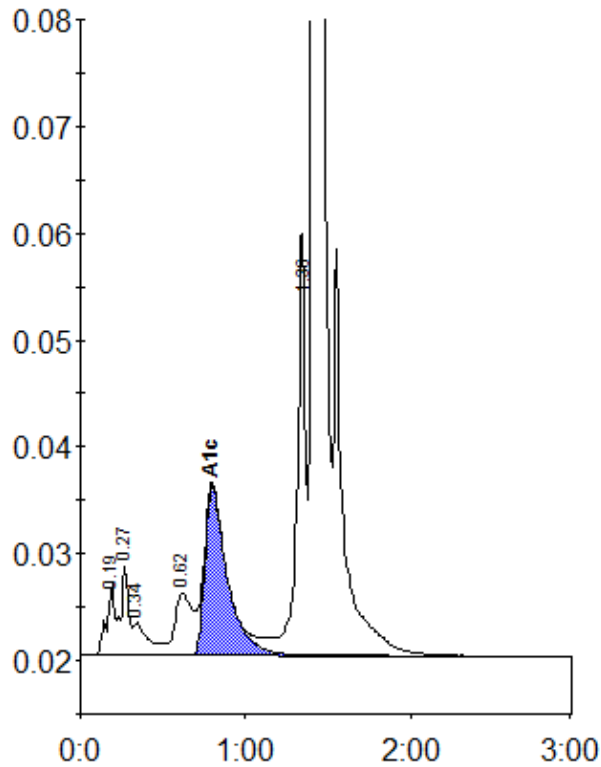

Peak table - ID: 10694694

Peak	R.time	Height	Area	Area %
A1a	0.19	6605	22545	0.9
A1b	0.27	8278	26861	1.1
Unknown	0.34	3035	20030	0.8
LA1c/CHb-1	0.62	5809	44095	1.8
A1c	0.80	15864	150160	8.2
P3	1.36	39170	141304	5.8
A0	1.41	677473	2040738	83.4
Total Area:		2445733		

Concentration:	%
A1c	8.2