

# Patient report

Bio-Rad                      DATE: 09/02/2020  
D-10                         TIME: 10:42 PM  
S/N: #DJ4I016123        Software version: 4.30-2  
Sample ID:                 10758533  
Injection date             09/02/2020 10:32 PM  
Injection #: 47             Method: HbA1c  
Rack #: ---                 Rack position: 2

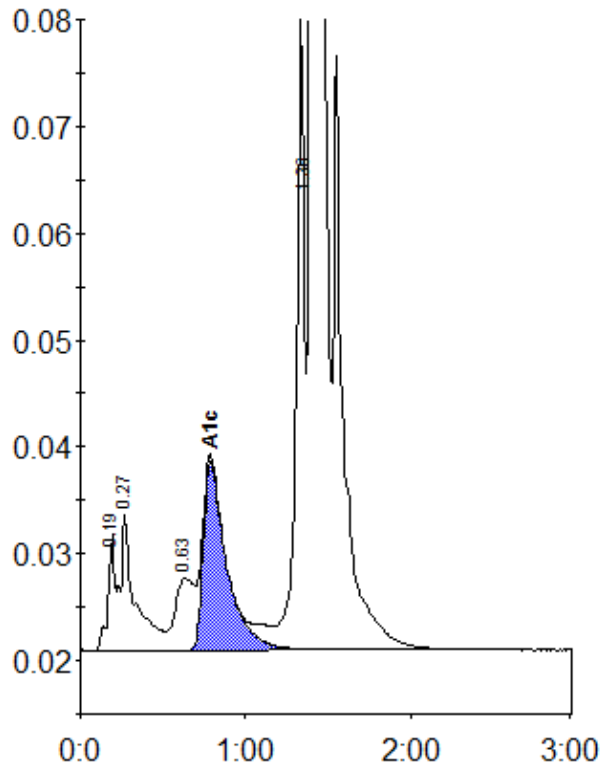

Peak table - ID: 10758533

Peak	R.time	Height	Area	Area %
A1a	0.19	10866	39780	1.2
A1b	0.27	12618	68835	2.0
LA1c/CHb-1	0.63	6765	53446	1.6
A1c	0.79	17657	174064	6.8
P3	1.36	54514	210054	6.1
A0	1.40	903240	2893885	84.1
Total Area:		3440064		

Concentration:	%
A1c	6.8