

Patient report

Bio-Rad DATE: 09/02/2020
D-10 TIME: 04:43 PM
S/N: #DJ4I016123 Software version: 4.30-2
Sample ID: 10740199
Injection date 09/02/2020 04:34 PM
Injection #: 29 Method: HbA1c
Rack #: --- Rack position: 1

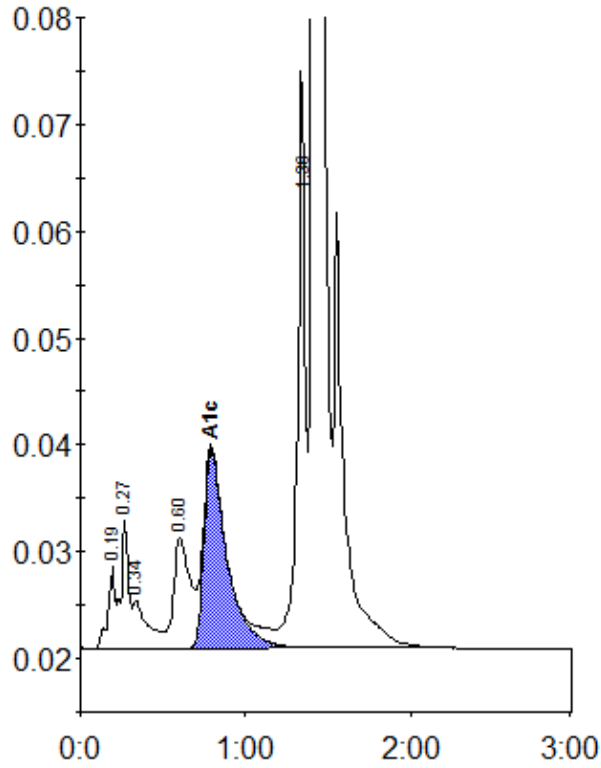

Peak table - ID: 10740199

Peak	R.time	Height	Area	Area %
A1a	0.19	7762	23078	0.9
A1b	0.27	11989	38135	1.5
Unknown	0.34	4425	27746	1.1
LA1c/CHb-1	0.60	10384	73825	2.8
A1c	0.79	18612	179998	9.1
P3	1.36	53950	179679	6.9
A0	1.41	675047	2091307	80.0
Total Area:		2613767		

Concentration:	%
A1c	9.1