

Patient report

Bio-Rad DATE: 09/02/2020
D-10 TIME: 03:48 PM
S/N: #DJ4I016123 Software version: 4.30-2
Sample ID: 10757353
Injection date 09/02/2020 03:12 PM
Injection #: 21 Method: HbA1c
Rack #: --- Rack position: 6

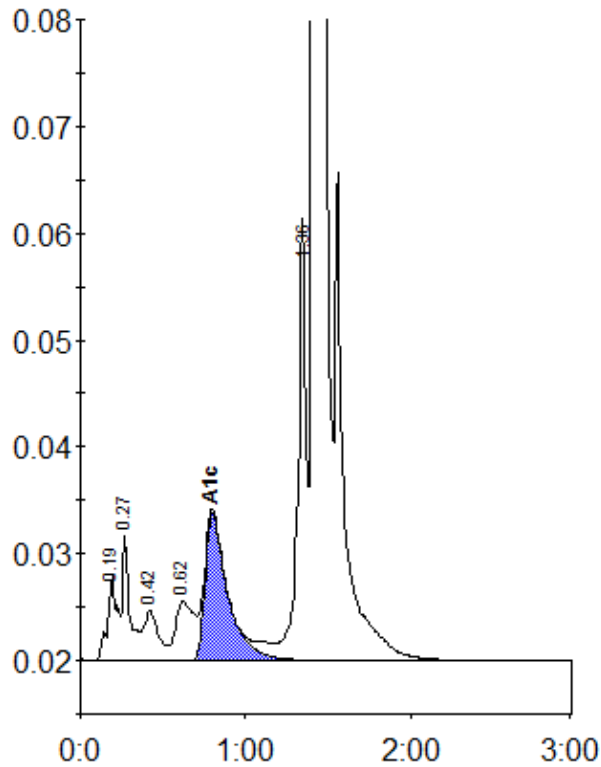

Peak table - ID: 10757353

Peak	R.time	Height	Area	Area %
A1a	0.19	7932	32533	1.2
A1b	0.27	11700	36120	1.3
F	0.42	4753	28149	1.0
LA1c/CHb-1	0.62	5499	44206	1.6
A1c	0.80	13814	131702	6.6
P3	1.36	41396	141643	5.1
A0	1.41	733065	2336335	84.9
Total Area:		2750688		

Concentration:	%
A1c	6.6