

Patient report

Bio-Rad DATE: 09/02/2020
D-10 TIME: 04:43 PM
S/N: #DJ4I016123 Software version: 4.30-2
Sample ID: 10755756
Injection date 09/02/2020 04:24 PM
Injection #: 28 Method: HbA1c
Rack #: --- Rack position: 1

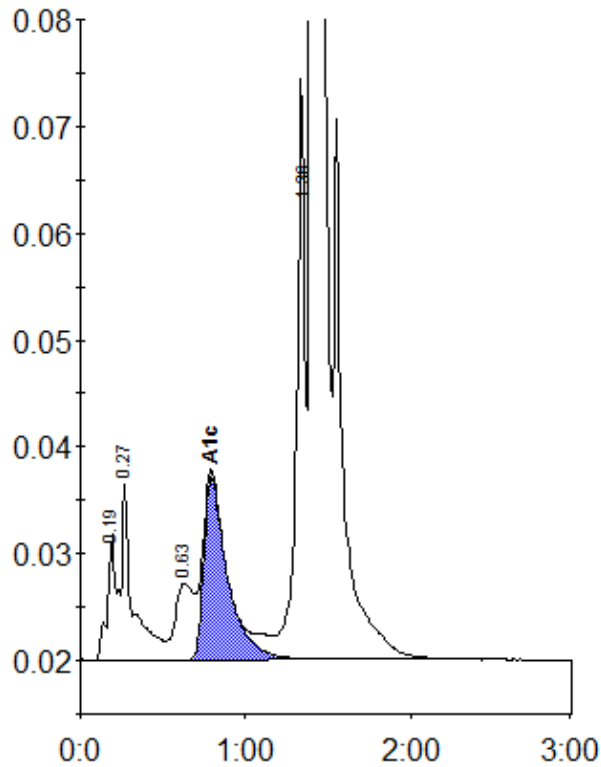

Peak table - ID: 10755756

Peak	R.time	Height	Area	Area %
A1a	0.19	11866	46750	1.4
A1b	0.27	16491	74070	2.2
LA1c/CHb-1	0.63	7181	54644	1.7
A1c	0.79	17184	170924	6.9
P3	1.36	54262	204244	6.2
A0	1.41	858031	2746304	83.3
Total Area:		3296935		

Concentration:	%
A1c	6.9