

# Patient report

Bio-Rad                      DATE: 09/02/2020  
D-10                         TIME: 03:42 PM  
S/N: #DJ4I016123        Software version: 4.30-2  
Sample ID:                 10758535  
Injection date             09/02/2020 02:23 PM  
Injection #: 10            Method: HbA1c  
Rack #: ---                Rack position: 2

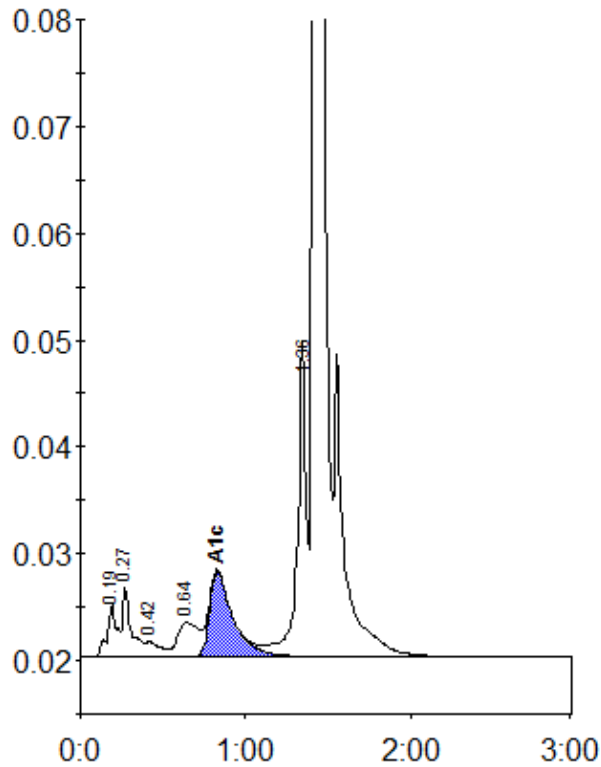

Peak table - ID: 10758535

Peak	R.time	Height	Area	Area %
A1a	0.19	5100	19575	1.0
A1b	0.27	6648	23674	1.2
F	0.42	1412	8077	0.4
LA1c/CHb-1	0.64	3218	28835	1.5
A1c	0.83	7932	77619	5.7
P3	1.36	26530	112772	5.9
A0	1.42	562105	1635207	85.8
Total Area:			1905758	

Concentration:	%
A1c	5.7