

Patient report

Bio-Rad DATE: 09/01/2020
D-10 TIME: 03:31 PM
S/N: #DJ4I016123 Software version: 4.30-2
Sample ID: 10751814
Injection date 09/01/2020 02:38 PM
Injection #: 12 Method: HbA1c
Rack #: --- Rack position: 7

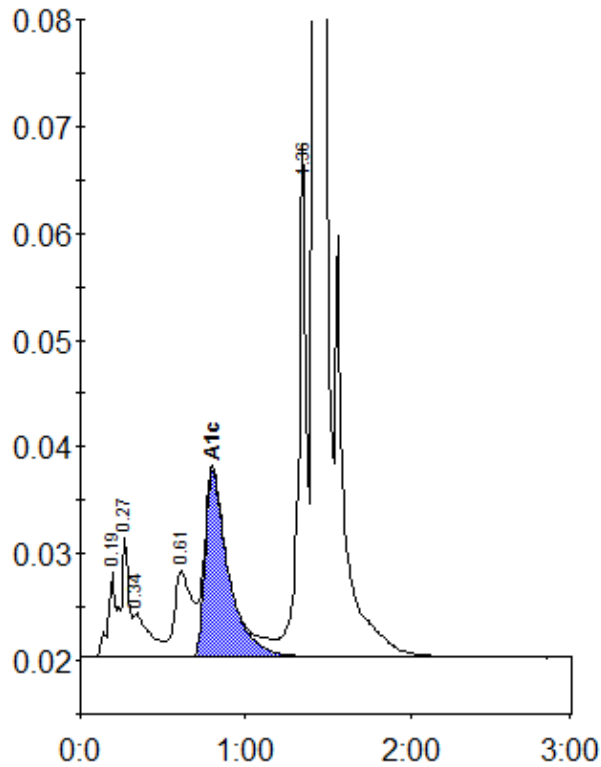

Peak table - ID: 10751814

Peak	R.time	Height	Area	Area %
A1a	0.19	7999	31111	1.3
A1b	0.27	11244	29323	1.2
Unknown	0.34	4144	28013	1.1
LA1c/CHb-1	0.61	8142	59997	2.5
A1c	0.80	17456	171666	9.3
P3	1.36	47939	161826	6.6
A0	1.42	649698	1958091	80.2
Total Area:		2440026		

Concentration:	%
A1c	9.3