

Patient report

Bio-Rad DATE: 09/01/2020
D-10 TIME: 04:41 PM
S/N: #DJ4I016123 Software version: 4.30-2
Sample ID: 10693893
Injection date 09/01/2020 04:37 PM
Injection #: 22 Method: HbA1c
Rack #: --- Rack position: 1

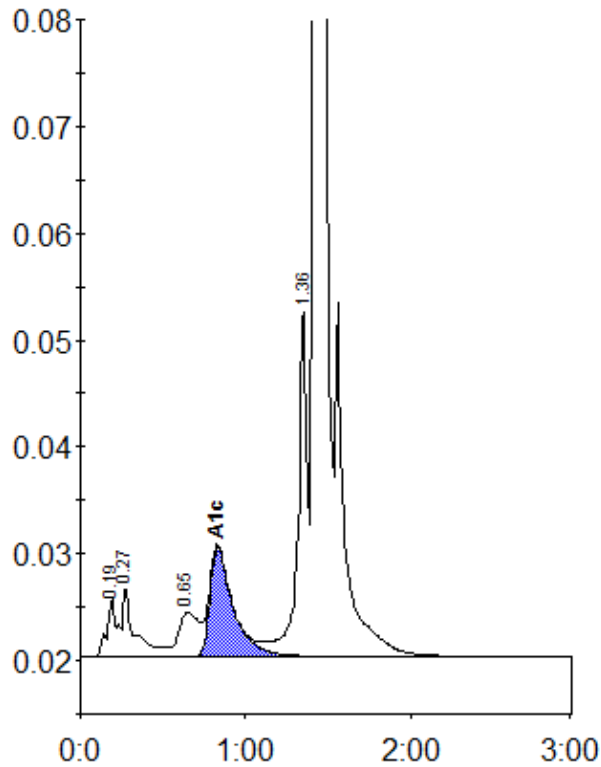

Peak table - ID: 10693893

Peak	R.time	Height	Area	Area %
A1a	0.19	5554	18240	0.8
A1b	0.27	6642	37241	1.7
LA1c/CHb-1	0.65	4098	35135	1.6
A1c	0.83	10177	98988	6.3
P3	1.36	32218	127412	5.9
A0	1.42	611049	1833392	85.3
Total Area:	2150407			

Concentration:	%
A1c	6.3