

Patient report

Bio-Rad DATE: 09/01/2020
D-10 TIME: 04:42 PM
S/N: #DJ4I016123 Software version: 4.30-2
Sample ID: 10693894
Injection date 09/01/2020 04:40 PM
Injection #: 23 Method: HbA1c
Rack #: --- Rack position: 2

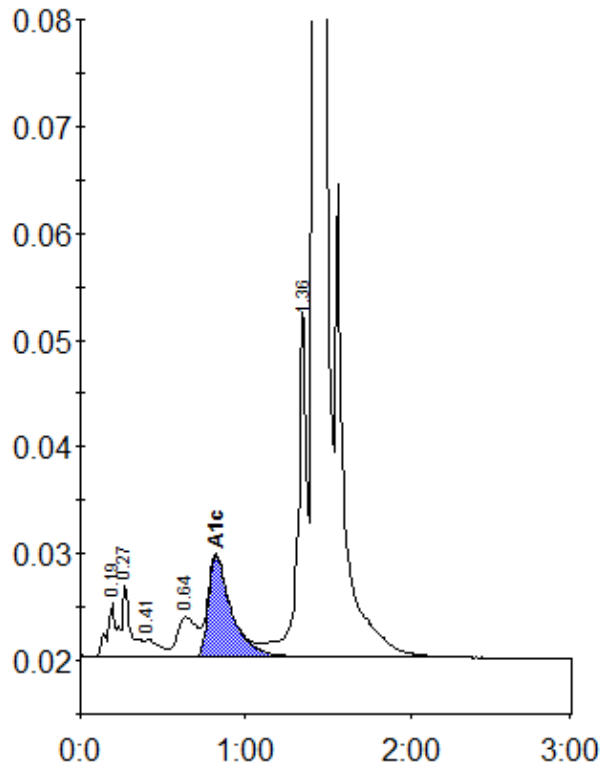

Peak table - ID: 10693894

Peak	R.time	Height	Area	Area %
A1a	0.19	5011	20968	0.8
A1b	0.27	6868	23120	0.9
F	0.41	1689	10247	0.4
LA1c/CHb-1	0.64	3718	30944	1.3
A1c	0.82	9488	91861	5.2
P3	1.36	32258	126569	5.1
A0	1.42	708215	2170988	87.7
Total Area:		2474697		

Concentration:	%
A1c	5.2