

# Patient report

Bio-Rad                      DATE: 08/31/2020  
D-10                         TIME: 03:21 PM  
S/N: #DJ4I016123        Software version: 4.30-2  
Sample ID:                 10693902  
Injection date             08/31/2020 02:16 PM  
Injection #: 19             Method: HbA1c  
Rack #: ---                 Rack position: 5

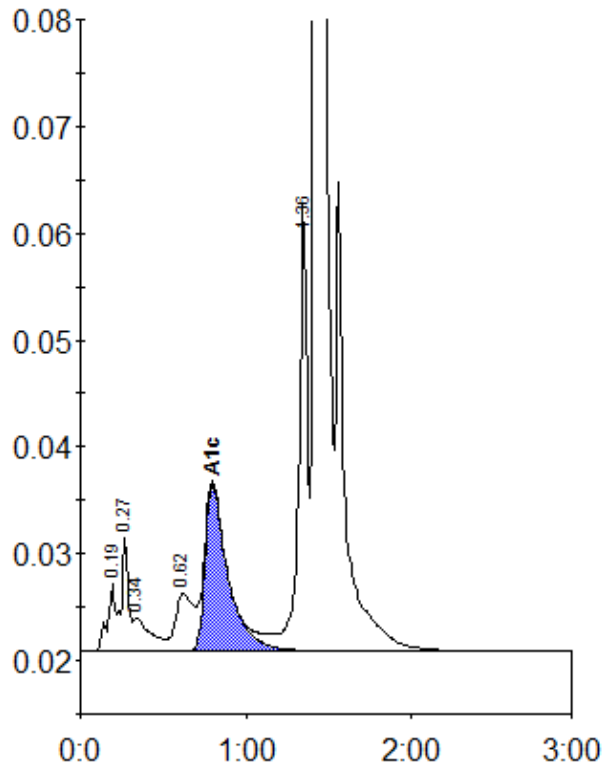

Peak table - ID: 10693902

Peak	R.time	Height	Area	Area %
A1a	0.19	6328	20520	0.8
A1b	0.27	10619	31087	1.2
Unknown	0.34	3131	22052	0.9
LA1c/CHb-1	0.62	5404	42154	1.7
A1c	0.80	15620	149609	7.9
P3	1.36	41738	147604	5.8
A0	1.42	699611	2123937	83.7
Total Area:		2536962		

Concentration:	%
A1c	7.9