

Patient report

Bio-Rad DATE: 08/29/2020
D-10 TIME: 05:56 PM
S/N: #DJ4I016123 Software version: 4.30-2
Sample ID: 10740529
Injection date 08/29/2020 05:47 PM
Injection #: 50 Method: HbA1c
Rack #: --- Rack position: 4

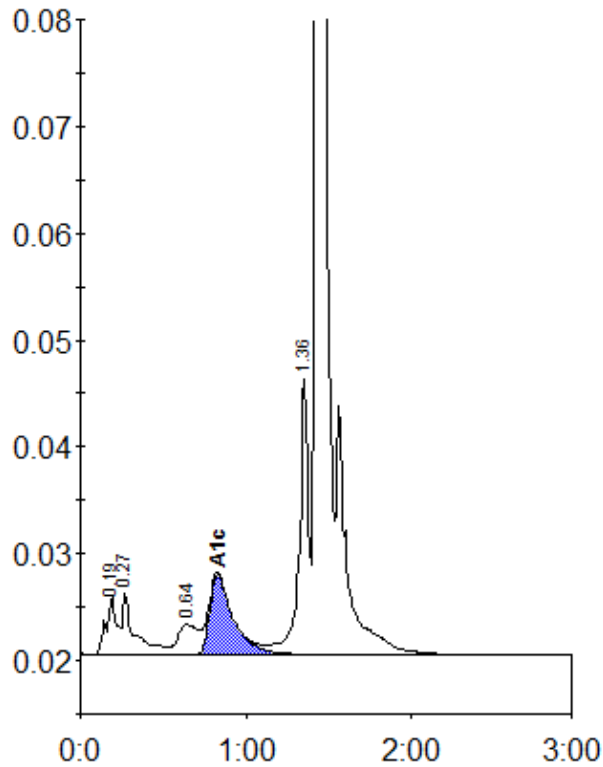

Peak table - ID: 10740529

Peak	R.time	Height	Area	Area %
A1a	0.19	5533	24898	1.7
A1b	0.27	5782	27953	1.9
LA1c/CHb-1	0.64	2807	24314	1.6
A1c	0.83	7517	74138	6.8
P3	1.36	25853	99093	6.6
A0	1.43	429682	1253128	83.3
Total Area:	1503525			

Concentration:	%
A1c	6.8