

Patient report

Bio-Rad DATE: 08/29/2020
D-10 TIME: 03:13 PM
S/N: #DJ4I016123 Software version: 4.30-2
Sample ID: 10755745
Injection date 08/29/2020 02:49 PM
Injection #: 30 Method: HbA1c
Rack #: --- Rack position: 7

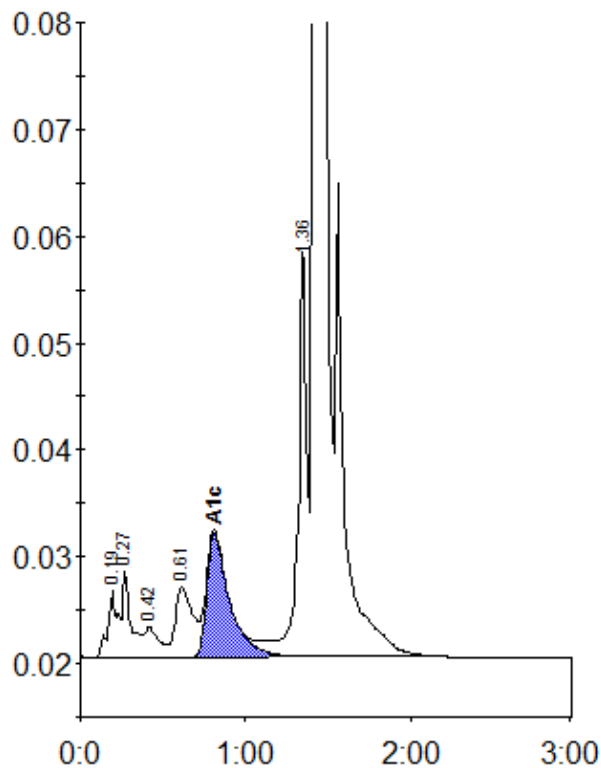

Peak table - ID: 10755745

| Peak | R.time | Height | Area | Area % |
|-------------|--------|--------|---------|--------|
| A1a | 0.19 | 6247 | 25406 | 1.0 |
| A1b | 0.27 | 8077 | 28528 | 1.1 |
| F | 0.42 | 2832 | 16933 | 0.7 |
| LA1c/CHb-1 | 0.61 | 6635 | 47359 | 1.9 |
| A1c | 0.81 | 11594 | 111141 | 6.1 |
| P3 | 1.36 | 37968 | 133551 | 5.3 |
| A0 | 1.42 | 703266 | 2176091 | 85.7 |
| Total Area: | | | 2539008 | |

| | |
|----------------|-----|
| Concentration: | % |
| A1c | 6.1 |