

Patient report

Bio-Rad DATE: 08/29/2020
D-10 TIME: 03:25 PM
S/N: #DJ4I016123 Software version: 4.30-2
Sample ID: 10638379
Injection date 08/29/2020 03:22 PM
Injection #: 36 Method: HbA1c
Rack #: --- Rack position: 4

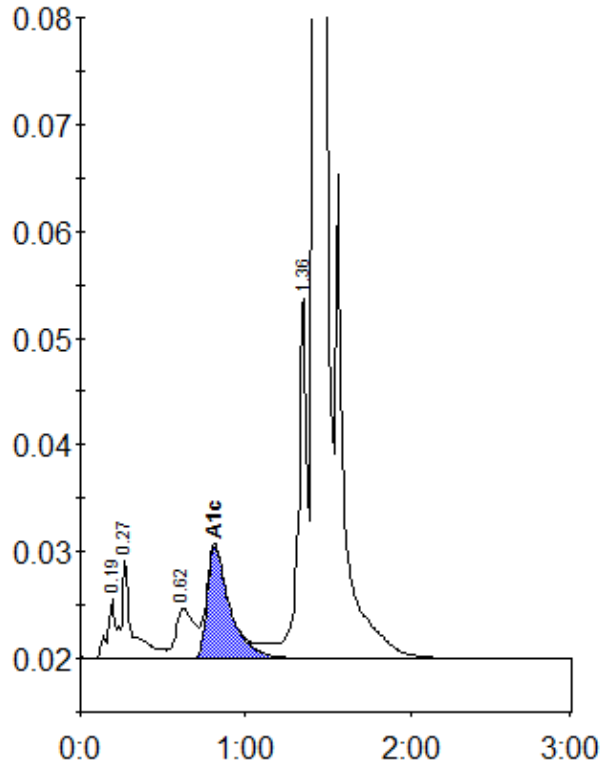

Peak table - ID: 10638379

| Peak | R.time | Height | Area | Area % |
|-------------|--------|---------|---------|--------|
| A1a | 0.19 | 5561 | 22048 | 0.9 |
| A1b | 0.27 | 9320 | 37503 | 1.5 |
| LA1c/CHb-1 | 0.62 | 4725 | 36777 | 1.5 |
| A1c | 0.81 | 10482 | 100201 | 5.6 |
| P3 | 1.36 | 33631 | 130884 | 5.3 |
| A0 | 1.42 | 694159 | 2140878 | 86.7 |
| Total Area: | | 2468291 | | |

| | |
|----------------|-----|
| Concentration: | % |
| A1c | 5.6 |