

Patient report

Bio-Rad DATE: 08/29/2020
D-10 TIME: 03:10 PM
S/N: #DJ4I016123 Software version: 4.30-2
Sample ID: 10698391
Injection date 08/29/2020 02:34 PM
Injection #: 25 Method: HbA1c
Rack #: --- Rack position: 2

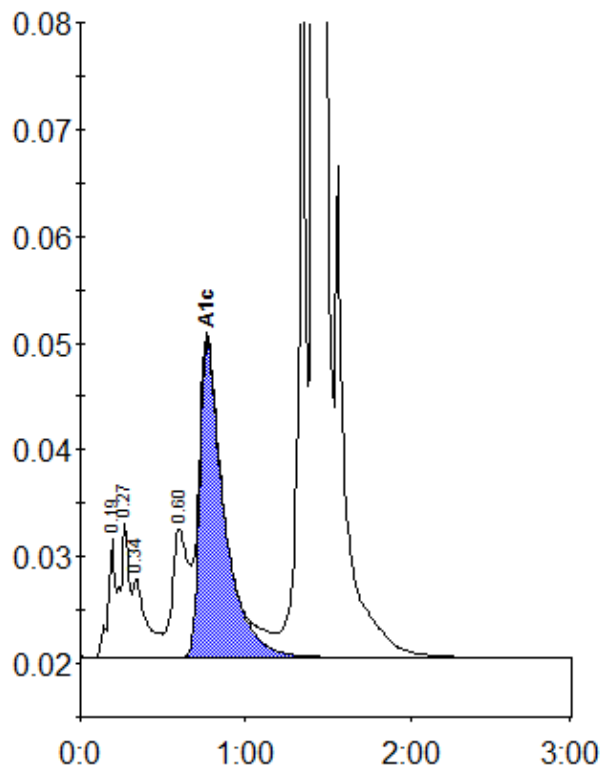

Peak table - ID: 10698391

Peak	R.time	Height	Area	Area %
A1a	0.19	11070	32802	0.9
A1b	0.27	12583	44739	1.3
Unknown	0.34	7426	44080	1.3
LA1c/CHb-1	0.60	12032	80857	2.3
A1c	0.77	29686	305954	11.2
P3	1.36	73594	227828	6.5
A0	1.41	826465	2756960	78.9
Total Area:			3493220	

Concentration:	%
A1c	11.2