

# Patient report

Bio-Rad                      DATE: 08/27/2020  
D-10                         TIME: 01:18 PM  
S/N: #DJ4I016123        Software version: 4.30-2  
Sample ID:                 10645194  
Injection date             08/27/2020 12:56 PM  
Injection #: 13             Method: HbA1c  
Rack #: ---                 Rack position: 5

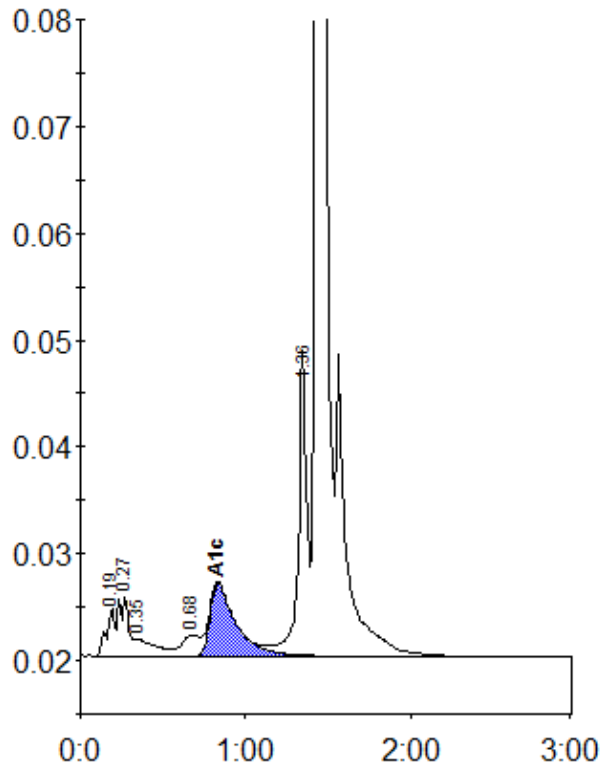

Peak table - ID: 10645194

Peak	R.time	Height	Area	Area %
A1a	0.19	4351	16009	0.9
A1b	0.27	5588	21972	1.3
Unknown	0.35	1598	13956	0.8
LA1c/CHb-1	0.68	1962	14992	0.9
A1c	0.83	6798	74209	6.1
P3	1.36	28579	105974	6.3
A0	1.43	476703	1441150	85.4
Total Area:		1688262		

Concentration:	%
A1c	6.1