

Patient report

Bio-Rad DATE: 08/27/2020
D-10 TIME: 01:18 PM
S/N: #DJ4I016123 Software version: 4.30-2
Sample ID: 10645193
Injection date 08/27/2020 12:59 PM
Injection #: 14 Method: HbA1c
Rack #: --- Rack position: 6

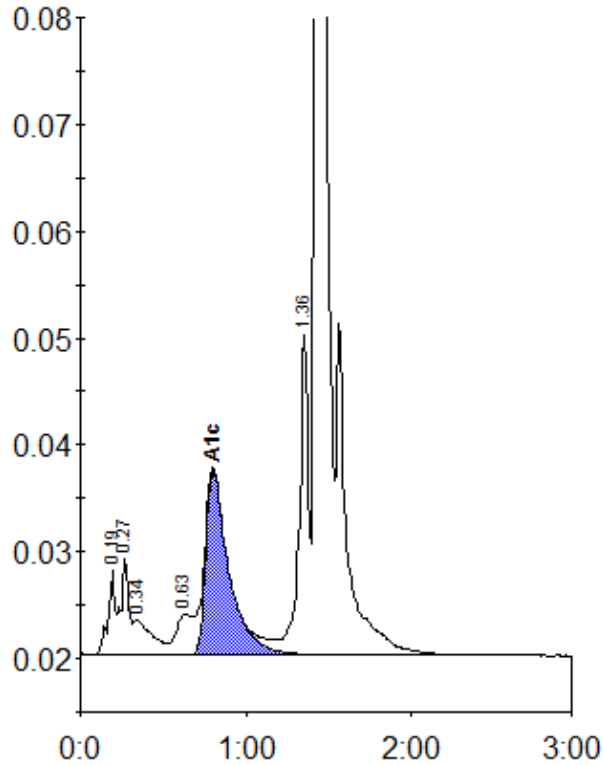

Peak table - ID: 10645193

Peak	R.time	Height	Area	Area %
A1a	0.19	7983	23028	1.2
A1b	0.27	9043	29729	1.5
Unknown	0.34	3310	25517	1.3
LA1c/CHb-1	0.63	3786	24901	1.3
A1c	0.80	17298	167358	11.2
P3	1.36	29960	116135	5.8
A0	1.43	533580	1604986	80.6
Total Area:	1991655			

Concentration:	%
A1c	11.2